



TOGETHER WE ARE GROWING WITH OUR COMMUNITY





Dear Members of the Natick Community,

We hope this message finds you well and safe. As we close out the fiscal year 2023-2024, we want to express our deepest gratitude for your unwavering support and generosity towards the Natick Service Council (NSC).

This past year presented us with many challenges, but it also highlighted the incredible compassion and resilience of our community. Despite facing unprecedented demand, we were able to assist a record number of families in town, providing vital support through our food pantry, rent and utility assistance, back-to-school program, and employment services.

Looking ahead, we are committed to expanding our programs to meet the growing needs of our community. The recent MetroWest Health Foundation's Community Health Assessment identified over 1,700 families in Natick who could benefit from NSC's services, and we are dedicated to reaching out and offering help to each one of them.

To ensure that no one in our community goes hungry, we are embarking on a major project to expand the Vi Tutuny Heart Healthy Food Pantry. This initiative reflects our ongoing commitment to supporting our neighbors in need and making Natick a place where everyone can thrive.

None of this would be possible without the support of our donors, the dedication of our volunteers, and the strong partnerships we have forged with the town, local foundations, and other nonprofit organizations. Thank you for partnering with NSC and for your continued support in making Natick the "Home of Champions".

As we embark on the new year, we invite you to join us in our mission to build a stronger, more resilient community. Whether through volunteering, donating, or simply spreading the word about NSC's services, your support makes a difference.

Together, we can overcome any challenge and continue to make Natick a place we are all proud to call home.

Warm regards,

Andy Meyer
President of the Board

Dan Shea
Executive Director

Our Mission

Natick Service Council is an independent, non-profit organization that connects, engages, and collaborates with the community to support Natick neighbors who are experiencing hardship or economic uncertainty by promoting self-sufficiency.

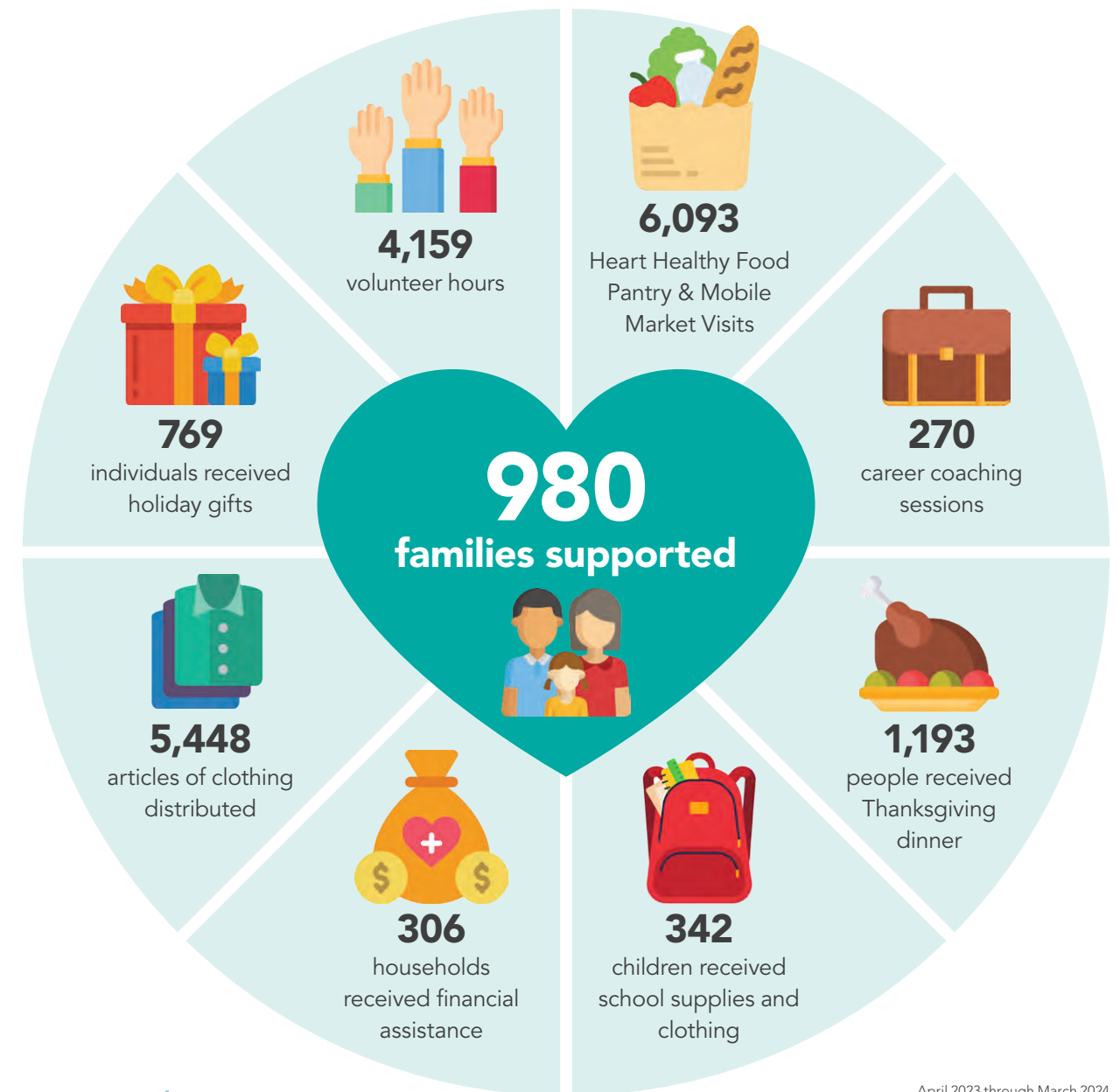

April 2023 through March 2024



FY2024 Financial Report

As a private, non-profit charitable organization, we rely solely on the generosity of the Natick community, including local residents, businesses, religious and civic organizations, and foundations.

The Natick community provided another year of support. We are sincerely grateful for the community's financial contributions and in-kind goods and services donated to help us achieve our mission and support our neighbors.

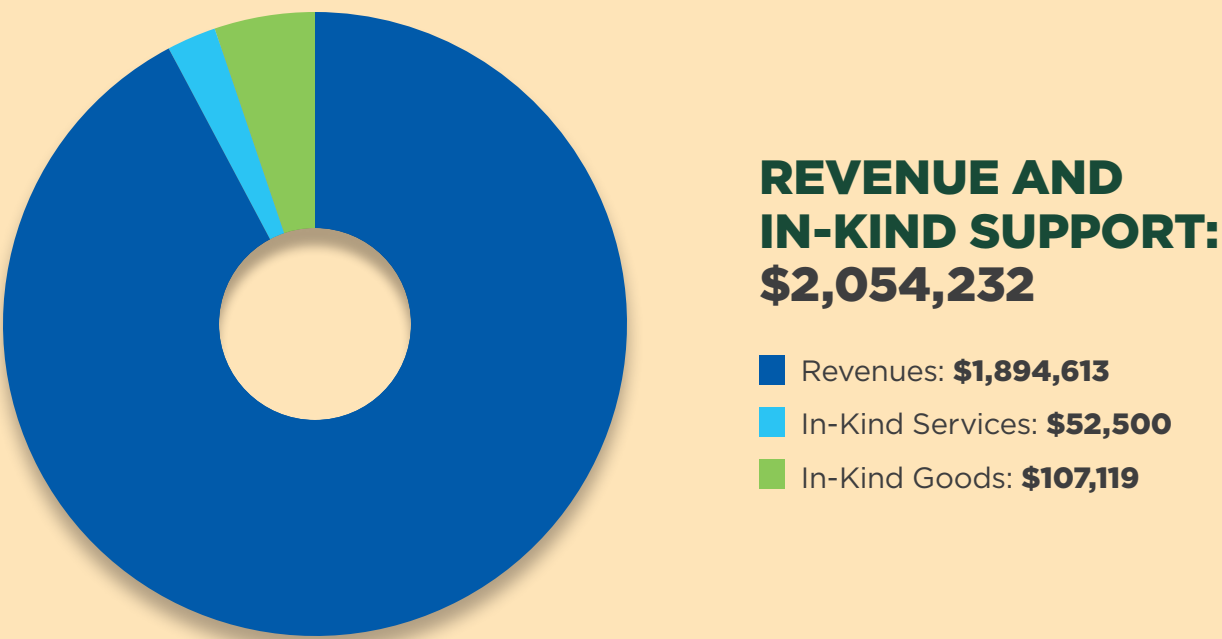
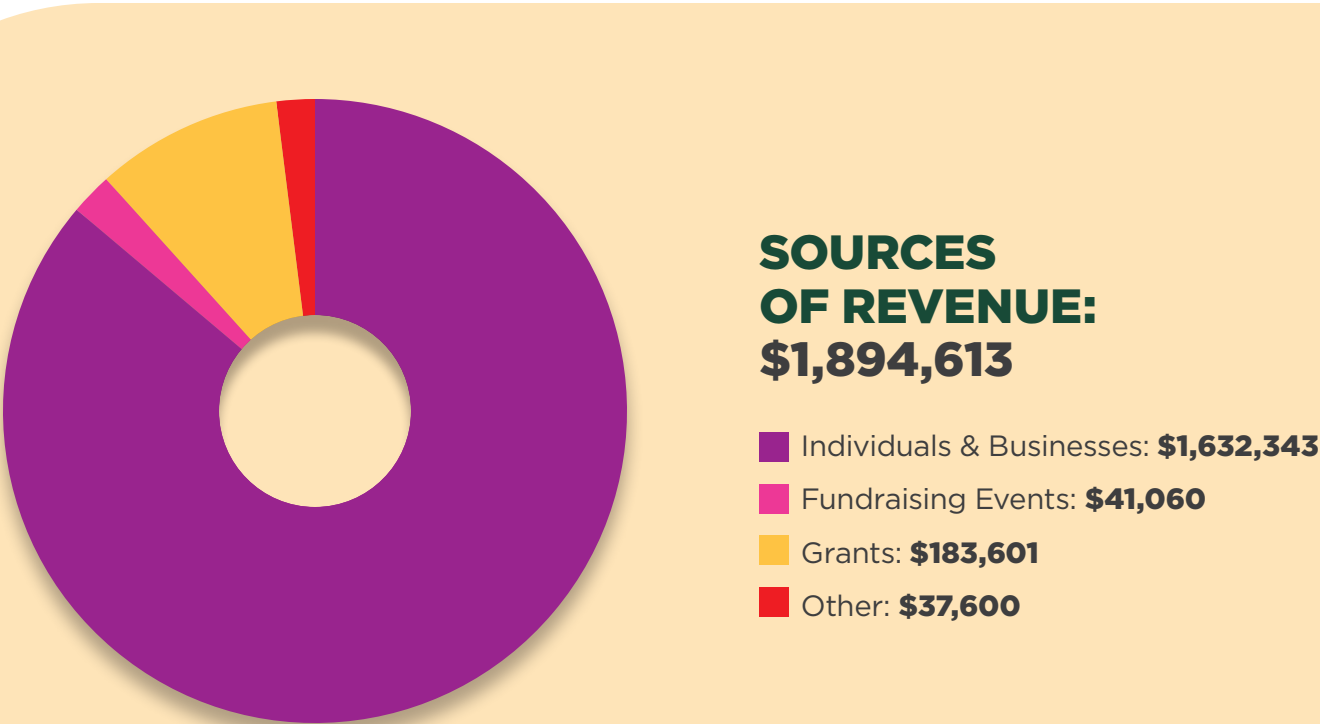

Impactful Programs

Thanks to our donors' generosity, Natick Service Council can provide our neighbors in need access to a variety of services all year long. With that incredible support, we have helped over 2,050 people over the course of the year.

<p>HOME</p> <p>Rent Assistance</p> <p>We have assisted 114 households with their rent or mortgage.</p>	<p>FOOD</p> <p>Heart Healthy Food Pantry</p> <p>3,913 appointments have been made for families to "shop" for food and personal care items.</p>	<p>CLOTHING</p> <p>Harriet's Closet</p> <p>Through 849 shopping appointments, we provided 261 families with 5,448 items of clothing.</p>
<p>TRANSPORTATION</p> <p>Transportation Program</p> <p>We have helped 50 families with transportation and car repairs.</p>	<p>UTILITIES</p> <p>Emergency Utility Assistance</p> <p>We helped 66 households with electricity, heat, and other utility assistance.</p>	<p>CAREER</p> <p>Career Counseling</p> <p>The Brack Center for Career Development has hosted 270 one-to-one coaching sessions and helped 25 people find new jobs.</p>
<p>FOOD ACCESS</p> <p>Mobile Market</p> <p>2,181 Mobile Market appointments have been fulfilled, supplying families with produce, lean meat, eggs, butter and milk.</p>	<p>EDUCATION EQUITY</p> <p>Back-to-School Program</p> <p>We have supplied 342 children with backpacks, grade-appropriate school supplies, new outfits and shoes.</p>	<p>SKILLS DEVELOPMENT</p> <p>Career Development</p> <p>The Brack Center for Career Development hosted 11 walk-in sessions and four workshops to help people build their technology skills.</p>
<p>CELEBRATIONS</p> <p>Birthday Program</p> <p>We have helped 60 children celebrate their birthday with party supplies and a gift.</p>	<p>ENRICHMENT</p> <p>Youth Programs</p> <p>We provided \$7,504 in assistance for youth summer camps, school sports, tutoring, after-school enrichment, and youth programs.</p>	<p>HOLIDAYS</p> <p>Holiday Programs</p> <p>Last year we provided 1,193 Thanksgiving meals and 769 children and elders with holiday gifts.</p>

Neighbors By the Numbers

Natick Service Council works hand in hand with our neighbors in the community. We have learned that good neighbors make great neighborhoods and through the community that surrounds us, we have learned that first hand. We are so fortunate to have many caring people and organizations that support NSC and our mission.

This is just a glimpse of the helping hands that sustained us by holding local food and clothing drives, making snack bags and birthday boxes, purchasing and donating holiday gifts, knitting warm hats and scarves, and/or dedicating their time as one of our many weekly volunteers. We are truly grateful to our Natick Neighbors that contribute their time, expertise and resources to help NSC thrive.

General Community Clothing Donations

58,155 lbs. of clothing

Lovin' Spoonfuls

12,055 meals for our neighbors



Stop & Shop | Natick

8,825 lbs. of pantry provisions through store donations and collection bins

Roche Bros. | Natick & Wellesley

8,458 lbs. of pantry provisions through store donations and collection bins

Wegmans Food Markets | Natick

8,345 lbs. of food and personal care items

Middlesex Savings Bank

\$8,000 in annual contributions
24 lbs. of food pantry provisions

First Congregational Church of Natick

\$3,338.33 raised during Souperbowl of Caring, totalling 795 lbs. of food and personal care items
+ \$1,350 in annual contributions

General Community Food Pantry Donations

3,174 lbs. of pantry provisions

Cocotree Kids

1,282 pairs of underwear

Lilja Elementary School

\$3,159 raised for our Holiday Program
+ 73 lbs. of clothing donated

St. Paul's Episcopal Church

\$3,000 in annual contributions
+ 134 lbs. of food and personal care items

St. Vincent De Paul Society

\$2,500 in annual contributions
+ 95 lbs. of food pantry provisions
+ 17 lbs. of clothing

Natick Police Department – Fill the Cruiser

2,160 lbs. of pantry provisions

Wilson Middle School – Healthy Harvest Food Drive

2,104 lbs. of food and personal care items

J.F. Kennedy Middle School ~ 100th Day of School Food Drive

1,206 lbs. of food and personal care items collected by 5th grade classes
+ 64 lbs. of clothing collected during their clothing drive



Macy's Foundation/Bloomingdale's

\$1,259 in annual contributions
+ 18 lbs. of Food Pantry Items

St. Benedict Classical Academy

1,128 lbs. of pantry provisions
+ \$350 in annual contributions

Christ Evangelical Lutheran Church

\$1,000 in annual contributions
+ 99 lbs. food pantry items



Justin Bailey Food Drive – NHS Hockey

763 lbs. of food and provisions

Pheasant Hollow Neighbors Food Drive

738 lbs. of food and personal care items

Pat & Jim Scurlock

693 lbs. of food pantry provisions

Fisk Memorial United Methodist Church | Natick

\$660 in annual contributions
+ 28 lbs. of Food Pantry Items

Johnson Elementary School

580 lbs. of food and personal care items

Woodtrail Camp

560 lbs. of food pantry provisions



Walnut Hill School for the Arts

\$5,839 raised through Fill Bowls, Fight Hunger event
324 ceramic bowls made and sold by Ceramics Class students
+ 255 lbs. of pantry provisions collected

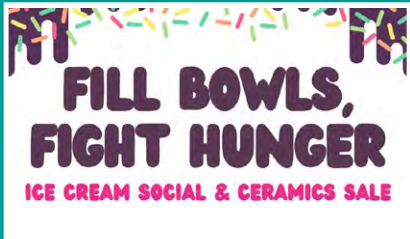

Annunciation Orthodox Church

551 lbs. of food and personal care items

Natick Drama Workshop

525 lbs. of non-perishable food pantry items

Dignity Matters

504 women supported throughout the year

Staples

473 lbs. of school supplies

Brown Elementary School

438 lbs. of food pantry provisions

Ben Hem Elementary

414 lbs. of food and personal care items

MetroWest YMCA

400 lbs. Earth Breeze laundry sheets



Memorial Elementary School

384 lbs. of non-perishable food pantry items

Goddard School

372 lbs. of food pantry provisions

Natick Community Senior Center

187 lbs. of food pantry items
+ \$375 in annual donations

Community United Methodist Church | Wayland

289 lbs. of food pantry items

Wellesley Mother's Group

270 lbs. of food and personal care items

Brooklyn's 7th Birthday Party

190 lbs. of food pantry provisions



TD Bank

90 lbs. of food pantry items

Longfellow Sports Club

68 lbs. of food pantry items

The Riverbend School

67 lbs. of food, personal care items and snack bags



Phillip and Shirley Toumayan-Miller

57 lbs. of food and personal care items

Adaptive Moving Solutions

54 lbs. of clothing

Rosemary Kelly

53 lbs. of food pantry items

Our Natick Neighbors

50 Woo Sox tickets



Shaun Noonan

45 lbs. of clothing
+ 11 lbs. of non-perishable food pantry items

Natick Travel Basketball

41 lbs. of food and personal care items

Heera's 11th Birthday

43 lbs. of food and personal care items



St. Patrick Parish – Religious Education Classes

35 lbs. of Food Pantry Items

Eliot Church of Natick

33 lbs. of food and personal care items

Temple Israel Of Natick

33 lbs. of food pantry items

Baylee Bee

30 lbs. of clothing

Tess's Birthday Party

30 lbs. of food pantry provisions

Gary and Sandra Pease

29 lbs. of clothing

Kathleen Kiernan

25 lbs. of pantry provisions

Notes to Self® Socks

15 lbs. of socks and 6 lbs. of food pantry items



Morse Institute Library

42 lbs. of Food Pantry Items
33 lbs. of holiday gifts from The Stitches
+ \$250 in annual contributions

Our Generous Donors

Natick Service Council is extremely grateful for all of our generous supporters. We would like to acknowledge the donors who have contributed \$500+ this year; however, every donation amount is appreciated and supports our mission. Thank you!

FOUNDERS LEGACY SOCIETY For Estate Gifts

Anonymous Estate Gift
Richard Bernardo Trust

MARIA HAYES SOCIETY Lifetime donations \$50,000+

Anonymous 1
Anonymous 2
Anonymous 3
The Richard Bernardo Trust
Bhursi Family Fund
Boston Scientific Corporation
The Joan H. Brack Charitable Foundation
Robert Brack
Brigham-Gill Motorcars, Inc. | Chrysler Jeep Dodge
Christine Cameron
The Corliss Family
Cummings Foundation
Direct Associates
Dunkin’ Childhood Joy Foundation
Fair & Yeager Insurance Agency
Edward and Lillian Fassino
The Fassino Foundation
Carol Gloff
Marjorie Gove
Highland Street Foundation
Joan “Penny” Holmes
John and Barbara Joseph
The Leon Lowenstein Foundation, Inc.
Larry Litwak
Mabardy Family Trust
Christopher McGrath
MetroWest Health Foundation
MetroWest Subaru
Middlesex Savings Bank
Middlesex Savings Charitable Foundation
The Mills at Natick Corporation
Ellis, Barbara and Ashley Morris
Kathleen and Robert Muleski
MutualOne Bank

Natick Affordable Housing Trust
Robert and Amy O’Connor
Carol S. and John J. O’Neil, III
St. Paul’s Episcopal Church

BENEFACTORS \$20,000+ annually

Anonymous 1
Anonymous 2
Community Foundation for MetroWest
Marjorie Gove
The Greater Boston Food Bank
Christopher McGrath
MetroWest Health Foundation
MutualOne Charitable Foundation
Natick Affordable Housing Trust
Carol S. and John J. O’Neil, III

LEADERS \$10,000 - \$19,999

Bernardi Auto Group | Natick
Reginald and Karen Leese
Larry Litwak
Dorothy Maruska
Robert and Kathleen Muleski
Mark and Joanne Reynolds
The Stare Fund

AMBASSADORS \$5,000 - \$9,999

Claire Adams
Norman Bitsoli and Wanda Cantlin
Brigham-Gill Village CDJR
Robert Charpentier and Eileen Carew
Cognex Corp. Charitable Giving
Edward and Lillian Fassino
Stephanie Ferlazzo
Carol Gloff
Herbert and Esther Atkinson Fund
Tamara and Will Johnson
William McAvoy

Middlesex Savings Bank
Ellis, Barbara and Ashley Morris
Patrick and Katherine Moynihan
David and Shirley Parish
Joseph R. Perini
PGA Tour Superstore
Pilgrim Church Missons Committee
Henry and Christina Shea
The Stuart Foundation, Inc.
The Sudbury Foundation
Alan and Sarah Walker
William and Barbara Walsh

PARTNERS \$1,000 - \$4,999

Reuben and Christine Ackerman
Robert Allen and Shirley Hui
Annunciation Orthodox Church
Anonymous 3
Anonymous 4
Mary Arena
Neil and Estie Aresty
Bob’s Discount Furniture Charitable Foundation, Inc.
Karin Boehlke
Stew Brandt
Steeve and Marnie Breton
Dorie Cameron and Rick Felty
Michael and Adrienne Canning
Stephen and Kim Carey
Jerry and Donna Casey
Charles River Rotary Club
Christ Evangelical Lutheran Church
Coach & Carriage Auto Body, Inc.
Coan, Inc.
Frederick Coburn and Jeanine Kelly-Coburn
Timothy and Jessica Collins
Michael and Christina Connolly
Linc and Lois Cornell
Christophe and Chantal Coudray
Janet Curry
Ken DelPapa and Laura Senier
Lawrence Dick and Lucia Frenkel
Donato Tata Family Fund
William Dube

Dudley Chateau, LLC
James and Mary Duffy
Bruce and Terri Evans
Arthur and Patricia Fair
First Congregational Church of Natick
Framingham Union Aid Association, Inc.
Jonathan Freedman and Elizabeth Smith-Freedman
Marco and Jennifer Gargurevich
The Garry & Elaine Holmes Charitable Fund
Glen and Ann Glater
Diane and Michael Goldner
Katherine R. Goodman
Preter and Maureen Gormley
Robert Griffin
Judie Ham
Peter Haranas
Ellen Harwood
David and Debra Hines
Marian Ide
Linda Jaffe
Richard and Nancy Jennett
John and Barbara Joseph
Mark and Sarah Kacprowicz
Amy and Andrew Keith
Mark Kelleher and Kimberly Castelda
Robert and Pamela Koskovich
Philips and Karen Kuhl
Thomas and Anna Lally
Steven Levinsky and Denise Girardin
Lilja Elementary School
The Linwood E. and Stacy R. Bradford Family Foundation
Carole and David Lodding
Margaret Lowe
Natalie Lozosi
Alicia and Michael Lynch
Neil and Mary MacIsaac
Macy’s/Bloomingtondale’s Foundation
Francis Manganaro
Allison Manzella
David Margil and Jodi Freedman
Mary and Brett McCarthy

John and Sally McCoubrey
MetroWest Subaru
Rory Mitchell
Music Go Round
The Natick Elks Lodge #1425
Needham Bank
O.B. Hill Trucking & Rigging Co., Inc.
John O’Connell
Nicholas Orf
Patrick Moynihan & Associates LLC
Richard and Denise Pearson
Constance and Aldo Pitt
Judith Ravindra
The Redhawk Foundation, Inc.
Stephen Reger
Marianne Renaud
Michael Ricard
Jeffrey and Kathleen Rodman
Emily and Zach Rose
Albert Schneider
Patricia and Julius Sciarra
Daniel Shea
Lee and Angela Spivack
St. Paul’s Episcopal Church
Sunrock Development Corp.
Jessica Suttle
Marlene and Kevin Thurston
United Way Of Massachusetts Bay & Merrimack Valley
Virginia L. Lyster Trust
Melissa and Liz Webber
Mary and Bradford Wilkinson
Peter Winkelman

GOOD NEIGHBORS \$500 - \$999

Jack and Patricia Adelman
American Legion E.P. Clark Post 107 Inc.
Lori and George Andrews
Anonymous 5
Anonymous 6
Anonymous 7
Jean Bianchi
Olivia Blanchette and Dorothy Kennedy
Stephen and Carol Brayman
Brilliant Lighting, Inc.
Kenneth and Jodi Bring
Kevin and Ann Callahan
Thomas and Patricia Campbell
Blair Carlson and Elizabeth Dannewitz
Kevin Chandley and Kathleen Fair Chandley
Dave and Bridget Chiaruttini
Kevin and Sue Coan
Sherry Culver
Peter and Valerie Daniel
Doris Fair
Marianne Faling
Fisk Memorial United Methodist Church
Reiko Foster
Wade and Judith Geller
Richard and Deborah Gordon
Clare Hadley and Kathleen Carter

Thomas and Elizabeth Halchuk
Elizabeth Henderson
Keith and Amy Hinrichs
Kathleen Huddy
Edward and Mary Hudson
Donald and Deborah Isaacs
Ariel Jaffee
Sabine Jonsson
Martin Kessel and Beverly Rich
Caitlin and Joseph Ketner
Jonathan and Krysta Kingsbury
Lynch Marini & Associates Inc.
Stavroula Margaritis
Massachusetts Mutual Aid Society
Matthew McCue and Paula Passi McCue
John and Cynthia McReynolds
Laurence Mitchell
Patrick and Bridget Mulholland
Beverly Mulholland
Natick Dental Partners, LLP
Natick Runners
Frank and Helen Osborne
Sheila Pirrota
James and Elizabeth Prendergast
Primrose School of Natick
Martin and Christine Raffol
Daniel Rich
Max and Allison Roberts
Michael Sampson
Juan Luis Sanchez

Lorraine and Robert Sarafian
Debra Sayre
Marjorie Schellenberg
Shanti Yoga LLC
Charles and Dawn Simmons
Daniel Traub and Evelyn Starr
Neil and Jackee Stigliano
Subaru of New England, Inc.
Richard Walker
Wick Family Charitable Fund
Yield Giving
Ronald and Elizabeth Yobaccio

A SPECIAL THANK YOU TO OUR FOUNDATIONS AND MATCHING GIFT CORPORATIONS

Alexion Pharmaceuticals
American Family (AmFam) Mutual Insurance
Amica Companies Foundation
Arch
AstraZeneca
Herbert and Esther Atkinson Fund
BNY Mellon
Cambridge Trust Charitable Foundation Inc.
Citizens Charitable Foundation
Collegium Pharmaceutical
Community Foundation for MetroWest
Coverys
Dell Inc.
Dell Technologies

Draper
Expedia
FM Global Foundation
Framingham Union Aid Association, Inc.
Gilbane Building Company
Gilmore, Rees & Carlson, P.C. Attorney’s At Law
Google
The Greater Boston Food Bank
Hopkinton Country Club Charitable Foundation
Huron Consulting
Illinois Tool Works (ITW)
Liberty Mutual
Manulife
Metrowest Health Foundation, Inc.

MFS Gives
Microsoft Giving Campaign
MutualOne Charitable Foundation
Natick Affordable Housing Trust
NIKE
Novartis PAC
PGA Tour Superstore
Point 32 Health
The Quaker Hill Foundation, Inc.
Red Hat
The Redhawk Foundation, Inc.
RELX, Inc.
S&P
Santander Bank
Loomis, Sayles & Company
SharkNinja

The Sudbury Foundation
Sun Life Financial
Takeda
Toast.org
UHG
Verizon Foundation
Vertex Pharmaceuticals
Waters Corporation
Wellington Management Company, LLP
Wells Fargo

Kudos to our In-Kind Donors whose contributions provide over \$500,000 worth of products and services!

ABI-LAB	Kevin and Karen Cunningham	Kennedy Middle	Natick Community
Reuben and	Gregory and Tricia D’Agostino	School Natick	Senior Center
Christine Ackerman	Justin and Carolyn	Caitlin and Joseph Ketner	Natick Drama Workshop
Julianne and Paul Ambrose	Debenedectis	Kathleen Kiernan	Natick Neighbor Brigade
Nicola Anderson	Christopher and Jane Dee	Max and Beverly Klau	Natick Soccer Club
Annunciation Orthodox	Dignity Matters	Michelle Klieger	Natick Travel Basketball, Inc.
Church Natick	Jordanna Dioli	Eileen and Neeraj Kohli	Kimberly Navins
Katie Ashafa	Robert and Theresa Doherty	Pamela and Robert Koskovich	Tina and Shaun Noonan
Courtney Auclair	Jeffery Dunn and	Michael and Devon Lawrence	Jill Norcott
Moire Balsam	Elizabeth Curtis	Marilouise Leshinski	Nora O’Connor
Carrie Barron	Dave Eigenmann	Lilja Elementary	Stephanie Osber
Jacob and Julie Barth	Eliot Church of Natick	School Natick	Nathan and Diana Ostberg
Lauren Bavuso	Kate Ellmer and Adam Kreger	Laura and Kevin Lilly	Priti Pathak
Baylee Bee	Michael and Sarah Fair	Longfellow Sports	Gary and Sandra Pease
Irene and Millard Beckwith	Joan Fenster	Club Natick	Gabriella Pini
Thomas Bednarz and	Michelle Ferretti	Katherine and Tom Love	Colleen Pole
Sharon Durgin	Irina Fiksler	Sarah and Brian Lovett	John and Cynthia Popp
Helen and Greg Beedy	First Congregational	Lovin’ Spoonfuls	Primrose School of Natick
Bennett-Hemenway	Church of Natick	Macy’s/Bloomingle’s	Priscilla Ramsay
Elementary School Natick	Fisk Memorial United	Foundation	Susan Ramsey
Sarah Benes	Methodist Church Natick	Christopher and	Betsy Rigby
Susan Benoit	Jaime Fortune	Patricia Maher	The Riverbend School
Mark and Sandy Beyerly	Lucia Frenkel and Larry Dick	Robert and Michelle Major	The Rivers School
Mike Bishop	Victoria Frey	Sue Mandell	Kristin Robbins
Glenn and Amy Bloom	Aaron and Janel Funk	Marsha Kelly Giving Tree	Roche Bros. Natick & Wellesley
Heera Boardman	Andrea and Chris Gagnon	Natick Police Department	Elizabeth Rose
Pam and Anthony Borelli	Rebecca Gallo and	MathWorks Natick	Lori and Jeffrey Rosen
Anthony Borrelli	Paul Mazzotta	MathWorks Blizzard Team	Scot and Denise Rosenblum
Gregory and Kate Boucher	Alisha Gandbhir	Amy McDonald	David and Jessica Roy
Patrice Bouzan	General Community Donors	Elizabeth McElaney	Megan Santosus
Steeve and Marnie Breton	Michelle Glowny	Bryan and Joanne McNally	Kristen and Kevin Scannell
Michelle Brewer	The Goddard School Wayland	Memorial Elementary	Leann Schmid
Anthony and Katey Brown	Hilary Goldhammer	School Natick	Sarah and Jared Schuler
Brown Elementary	Laurie Gordon	Kellie and Daniel Mercurio	James and Patricia Scurlock
School Natick	Richard Gordon and Deborah	MetroWest Subaru Natick	Sonia Shah and
Kathy Butterfield	Goodman-Gordon	Middlesex Savings Bank	Adam Boardman
Thomas and Patricia Campbell	Emily and Nicholas Grant	Milestone Church Natick	James and Mary Sharkey
Eileen Carew and	Jeffrey and Karen Greene	Mark and Sara Milone	Shira Shazeer
Robert Charpentier	Janet Griffin	Mini-Miracles Early Education	Conor Sheehan and
Cheryl Carner	Christine Grigsby	& Child Care Center	Kate Grzesiuk
Kristen Carothers	Cheryl Hacker	Mica Moellering	Casey Shevin
Michael and Suzanne Carr	George and Helen Hailer	Joseph Moldover and	Avigail Shimshoni
Emily Carter	Jaime Hall	Leah Parker-Moldover	Lana Shnyder
Christ Evangelical	Elizabeth Henderson	Christina Mondri-Rago and	Breanne Sieurin
Lutheran Church	Keith and Amy Hinrichs	Lenny Rago	Skating Club Of Natick
Marimatha Clark	Cydney Hodder	Jose and Elizabeth	Jennifer and Alexander Slemrod
Richard Cleveland and	Jessica Iovanna	Montemayor	Karen Smith
Randi Ingerman	Kim Jenney	Julie Montillo	Thomas and Julie Sneed
Cognex Corporation Natick	Johnson Elementary	Jessica Morency	Andrew and Gayle Soma
Timothy and Jessica Collins	School Natick	Morse Institute Library	Steven and Shari Spiegel
Community United Methodist	Tamara and Will Johnson	Patrick and Katherine Moynihan	Alyssa Springer
Church Wayland	Justin Bailey Food Drive	Madhu Murali	St. Benedict Classical
Kristen Conroy	NHS Hockey	Louise Murphy	Academy
Jodi Crimmins	Michael and Judith Katzman	Abigail Nairne	St. Linus Giving Tree
	Rosemary Kelly	Heather Nardelli	St. Patrick Parish

Gifts made in loving memory of those always in our hearts

Tony and	Joseph Benting	Glen Glater
Dorothy Armata	Bruno Bieler	Donald Lupfer (2)
Michael’s Mother,	Bob and Joan Brack (2)	Margaret M. Maxwell
Mrs. Aw	Allison Jean Carew (37)	John Rocco
James Beers	Greg and Maureen	Franciose, Jr. (3)
George and	Carter (3)	Edward J.
Maureen Carter	Mary “Maureen” E.	Mulholland, Jr. (21)
Fran Choate	(Murphy) Carter (3)	Janet O’Reilly
Charles Cutaia	Delores Checani	Andrew (Andy)
Dorothy Dever	Richard F. and	Parker (19)
Susan E. Doherty (7)	Laurie A. Chiacchia	Helen Paul
John Donahue	Dorothy and	Mrs. Periyamayagam
Joe Franciose	Richard Cotter (3)	George and
Mary Gill	Theresa A Crespi (3)	Mildred Prescott
Rudman “Rud” J. Ham	Mary V. DeAngelis	Michael Rourke
Marcia T. Kaufman (2)	Virginia DePalo	Judy A. Shea (2)
Christina Barr Marden	Barbara Doren	Dr. Andrew L. Soma (6)
Barry Porter	Erica Drazen (2)	Howard Thompson
Gaetano Spadano	Robert J. Drew	Violetta Tutuny (5)
Rich Toch	David Theodore Rubin	Molly Zwick
Michael Zirlen	Bill Gately (2)	
Lydia Balcom	Girl Scout Troop 82364	

Gifts made in honor of those often in our thoughts

Dillion Adelman	Peter Golden (4)	The Peterson Road
Harvey Alstadt	Capt. Christopher	Neighborhood
Amy Appleyard	Hampton and His	Dave Porter
Jessica Austin	Team (NFD)	Christine Raffol
Lucien and	Hanukkah from	Ramadan
Madeleine Bourhis	Ravi Boardman	The Reddington
Michelle Brewer (2)	John W. Hueber	and Geiger Family
Deb, Kelly, Marcus	Shirley Hui and	Arthur Robert
and Brianna Brice	Robert Allen	Aaron Stevens
Jerry Burke	The Krentzman family	John and
James F. Carlin III	Shu May Kwan	Sharon Stournaras
Garrett Chen	Mike McAuliffe’s	Tal, Pavlos, Tyler, Alex,
Christmas 2024 (Hero)	upcoming retirement	and Luke - Birthday
Jon Delli Priscoli	John McNamara	Party Program
Bruce and Terri Evans	Andrew Meyer and	Sally Tingley
Doris Fair	Betsy Rigby	Pamela Vingsness (2)
Thomas and	Jane and Joan Murphy	Don Voghel
Carol Ferriero	Natick Fire Department	Alexander Will
Nora Frechette (2)	Natick Runners	Lauren Williams
Rev. Alicia Freeman’s	Jim Nee	Marylena Worthington
birthday	Joanne O’Brien -	Mr. Arnold Zaltas -
Benny Fung	Happy 95th Birthday!	Fathers Day
Lillian Gallo	Josh and Jeanne Ostroff’s	Mrs. Brenda Zaltas
Anna Goldberg	“Festival of Heat!” (17)	

Gift made from the heart

Without Direct Associates’ artistic design and dedicated time, our Annual Report, Spring and Winter Appeals and other brand and marketing projects would not be possible. Natick Service Council greatly appreciates their creativity, logistical guidance and project management expertise.



Photo Credit: Pat Scurlock

NSC FY2024 Team

Kathie Fair Chandley
Amy Conwell
Devin Giles
Ali Griffin
Frank Kobbs
Kellie Mercurio
Barbara Michaelson

Tina Noonan
Judy Oxford
Karyn Rosen
Gayle Soma
Brodie Thomas
Rachel Vingsness

NSC Board of Directors

OFFICERS:

Andy Meyer, President
Donna Casey, Vice President
Kevin Chandley, Treasurer
Artie Fair, Clerk

DIRECTORS:

Christine Ackerman
Wade Blackman
Steeve Breton
Michael Carr
Timothy Dooling
Carol Gloff
Steve Levinsky
Ellen McKeon-Levine
Patrick Moynihan
James Scurlock
Randy Waters
Eva Willens
David Zaltas

EXECUTIVE DIRECTOR:

Dan Shea

