

Giving a little. Helping A LOT.

Fiscal Year 2023
Annual Report



Photo Credit: Rotary Club of Natick



Photo Credit: Sara Sniderman Photography



Photo Credit: Sara Sniderman Photography

Dear Friends of the Natick Service Council:

We are closing out our Fiscal Year 2022-2023 and are pleased to present you with this Annual Report of the Council's activities and accomplishments. Our 61st year of operation was filled with challenges starting with the lingering effects of the COVID-19 pandemic along with high inflation that impacted all of us. Inflation, in particular, has had a significant negative impact on those Natick neighbors who rely on the Natick Service Council.

Once again, however, the Natick Service Council took on these and other challenges as we carried out our mission of working towards the day when every Natick resident's basic needs are fully met, and everyone in our community has the opportunity to improve their quality of life.

Through the generosity of our donors, we were able to help 801 families this year. 136 new families required assistance this year and we were able to help them all where they needed assistance the most. We added 33% more food pantry appointments to ensure nutritious food was available to everyone. Housing continues to be a significant roadblock to many in our community, and we were able to provide assistance to 384 families so that they could stay in their homes, as well as heat them. We provided 225 winter coats and sent 290 children in our community back to school with much needed supplies. We were also able to assist 28 members of our community find employment, helping them towards their goal of self-sufficiency. We could only do this through the dedication of our 207 volunteers, our partnerships in the community, and the incredible generosity of our donors.

While we increased the availability to all our programs this year, feedback from our clients told us that access to transportation was significantly impacting their ability to get to important appointments, find employment, and stay employed. In response to this call for help, we made the decision to start a transportation program. Through community partnerships, we arrange for rides and repairs to ensure our neighbors in need can get to work, shop at the food pantry, or keep doctor's appointments. Since the program's inception earlier this year, 34 of our households have used it to improve their daily lives.

As we conclude this Fiscal Year and look to the future, we at NSC remain forever grateful to all of those who have supported this organization and its mission over the years. We could not do what we do to ease the burden of day-to-day life on our neighbors in need without the support of this wonderful community we are lucky enough to call home. From our volunteers to our donors to our community partners, you make the Natick Service Council what it is today, and we are humbled to be part of an organization who makes "Neighbors helping Neighbors" our daily mission.



Patrick Moynihan
President of the Board

Dan Shea
Executive Director

Our Mission

Natick Service Council is an independent, non-profit organization that connects, engages, and collaborates with the community to support Natick neighbors who are experiencing hardship or economic uncertainty by promoting self-sufficiency.

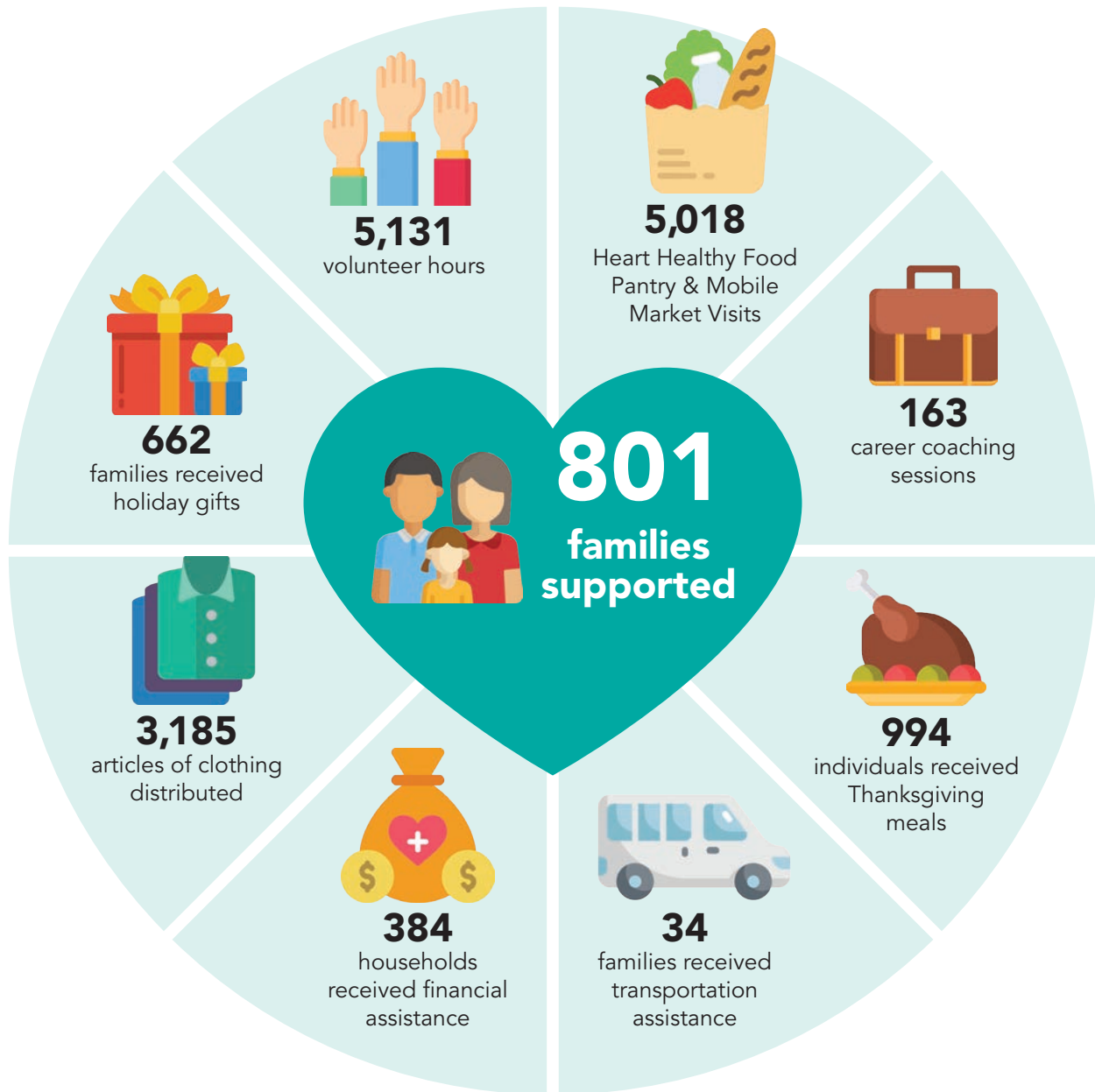

April 2022 through March 2023



2023 Financial Report

As a private, non-profit charitable organization, we rely solely on the generosity of the Natick community, including local residents, businesses, religious and civic organizations, and foundations.

The Natick community provided another amazing year of support. We are sincerely grateful for the community's financial support and in-kind goods and services donated to help us achieve our mission and support our neighbors.

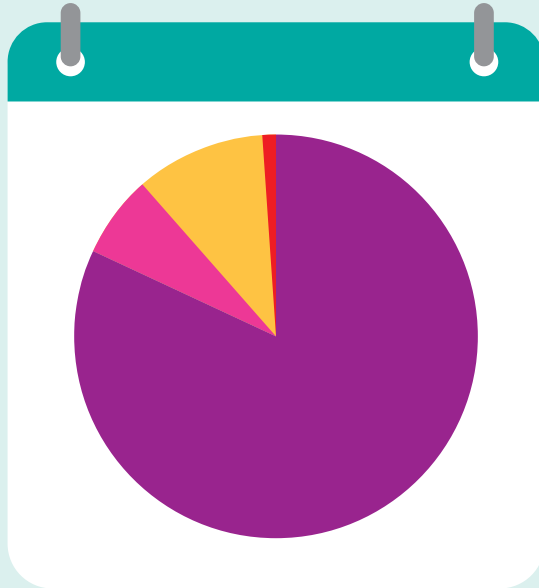

SOURCES OF REVENUE: \$2,368,530

- Individuals: **\$1,944,783**
- Fundraising Events: **\$132,824**
- Grants: **\$260,100**
- Other: **\$30,823**

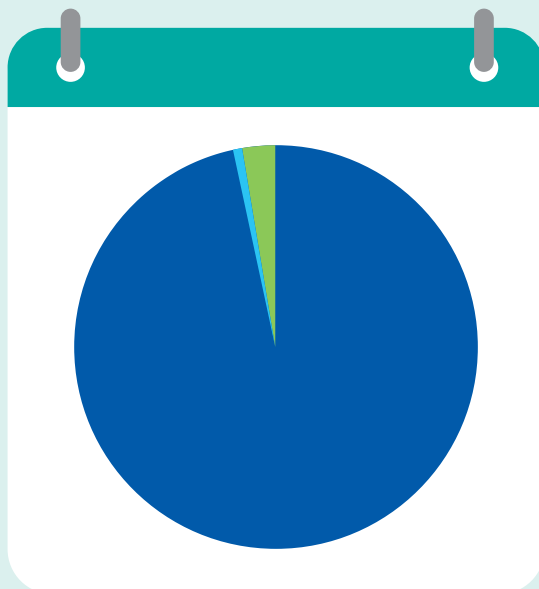

REVENUE AND IN-KIND SUPPORT: \$2,630,949

- Revenues: **\$2,368,530**
- In-Kind Services: **\$72,095**
- In-Kind Goods: **\$190,324**

Year Long Programs

Thanks to our donors' generosity, Natick Service Council can provide our neighbors in need access to a variety of services all year long.

JANUARY

Rent Assistance



FEBRUARY

Heart Healthy Food Pantry



MARCH

Transportation Program



APRIL

Birthday Program



MAY

Career Counseling



JUNE

Summer Activities



JULY

Mobile Market



AUGUST

Back-to-School Program



SEPTEMBER

Career Development



OCTOBER

Emergency Utility Assistance



NOVEMBER

Holiday Programs



DECEMBER

Harriet's Closet



Neighbors By

Natick Service Council works hand in hand with our neighbors in the community. We have learned that good neighbors make great neighborhoods and through the community that surrounds us, we have learned that first hand. We are so fortunate to have many caring people and organizations that support NSC and our mission.

WEGMANS | NATICK

- 23,929 lbs. of food & provisions
- Holiday Gift Program support

LOVIN' SPOONFULS

- 21,673 meals for our neighbors

lovin' spoonfuls
a food rescue



ROCHE BROS. | NATICK & WELLESLEY

- 13,404 lbs. of food & provisions - store donations & collection bins

NATICK SERVICE COUNCIL VOLUNTEER CREW

- 5,131 hours of support

LILJA ELEMENTARY SCHOOL

- \$4,426 for Thanksgiving Program
- 51 lbs. of food

STOP & SHOP | NATICK

- 3,591 lbs. of food & provisions - store donations & collection bins
- \$89 BLOOMIN4GOOD support

BAYLEE BEE

- \$2,731 raised - Buzzin' the Runway
- 45 lbs. of brand new clothing



WILSON MIDDLE SCHOOL

- 2,308 lbs. of food & provisions

JUSTIN BAILEY FOOD DRIVE - NHS HOCKEY

- 2,169 lbs. of food & provisions

PAT & JIM SCURLOCK FOOD DRIVES & DONATIONS

- 1,762 lbs. of food from Roche Bros. Drive
- 284 lbs. personal donation food & provisions

JOSH & JEANNE OSTROFF FESTIVAL OF HEAT

- \$1,714 in donations

NATIONAL ASSOCIATION OF LETTER CARRIERS

- 1,377 lbs. of food & provisions



COCOTREE KIDS

- 1,215 pairs of underwear



FARWELL/ROCKLAND NEIGHBORS

- 927 lbs. of food & provisions

MATHWORKS

- 623 lbs. of food & provisions
- 223 holiday gifts for children

FRANCONIA AVE. NEIGHBORS

- 570 lbs. of food & provisions

RIVERBEND SCHOOL | NATICK

- 567 lbs. of food & snacks

GODDARD SCHOOL | WAYLAND

- 562 lbs. of food

OAKDALE NEIGHBORS

- 542 lbs. of food & provisions

TCAN

- 538 seats for TCAN Movie Screenings



BRAVE GOOD KIND

- 520 lbs. of food pantry snacks

CHRIST EVANGELICAL LUTHERAN CHURCH | NATICK

- 483 lbs. of food

MARSHA KELLY GIVING TREE - NATICK POLICE DEPARTMENT

- 444 holiday gifts for children

BROWN ELEMENTARY SCHOOL

- 422 lbs. of food

COGNEX CORPORATION

- 414 lbs. of food & provisions
- 85 holiday gifts for children
- 80 winter gear items
- 58 hours of volunteer help



NATICK POLICE DEPARTMENT

- 2,160 lbs. of food & provisions - Fill the Cruiser
- 444 holiday gifts for children - Marsha Kelly Giving Tree



the Numbers

This is just a glimpse of the helping hands that sustained us by holding local food and clothing drives, making snack bags and birthday boxes, purchasing and donating holiday gifts, knitting warm hats and scarves, and/or dedicating their time as one of our many weekly volunteers. We are truly grateful to our Natick Neighbors that contribute their time, expertise and resources to help NSC thrive.

PUNCHBOWL, INC.

- 405 lbs. of food & provisions

NATICK DRAMA WORKSHOP

- 291 lbs. of food



JOHNSON ELEMENTARY SCHOOL

- 289 lbs. of food

MIDDLESEX SAVINGS BANK

- 283 lbs. of food

LEARNING PREP SCHOOL

- 279 lbs. of food

NATICK PUBLIC WORKS

- 228 lbs. of food & provisions

FORESTERS FINANCIAL

- 216 lbs. of food

MACY'S | NATICK

- 213 lbs. food collected - Bag Hunger Campaign

SHERWOOD NEIGHBORS

- 200 lbs. of food & provisions

METROWEST YMCA

- 199 lbs. Earth Breeze laundry detergent



SAMMI HELLER

- 174 lbs. of food in honor of her birthday



THE RIVER RATS FOOD DRIVE

- 160 lbs. of food & provisions

NATICK PRESCHOOL

- 150 lbs. of food

UBS FINANCIAL SERVICES

- 147 lbs. of food & provisions

MORSE INSTITUTE LIBRARY

- 138 lbs. of food



MEMORIAL ELEMENTARY SCHOOL

- 135 lbs. of food

ST. BENEDICT CLASSICAL ACADEMY

- 130 lbs. of food

PILLAR BIOSCIENCES

- 128 lbs. of food & provisions

WOODTRAIL CAMP | NATICK

- 120 lbs. of food

TEMPLE ISREAL OF NATICK

- 111 lbs. of food



ST. VINCENT DE PAUL SOCIETY

- 85 lbs. of food & other assistance

ST. LINUS CATHOLIC CHURCH

- 69 holiday gifts for children

BAGEL TABLE

- 66 lbs. of bagels

COACH & CARRIAGE AUTOBODY & NSC TRANSPORTATION PROGRAM

- 66 families kept moving

NATHAN WARD

- 55 lbs. of food in honor of his birthday



KNIGHTS OF COLUMBUS AND GOOD SHEPHERD PARISH | WAYLAND

- 50 warm coats for kids this winter

ELEANOR GALVAO

- 40 lbs. of food in honor of her birthday

DAISY GIRL SCOUT TROOP #64073

- 14 birthday party bags



J.F. KENNEDY MIDDLE SCHOOL

- 904 lbs. of food – 5th Grade: 100th Day of Service Food Drive
- 150 winter coats, hats, gloves and boots – Interact Club

Our Generous Donors

Natick Service Council is extremely grateful for all of our generous supporters. We would like to acknowledge the donors who have contributed \$500+ this year; however, every donation amount is appreciated and supports our mission. Thank you!

FOUNDERS LEGACY SOCIETY

For Estate Gifts

Anonymous Estate Gift
Richard Bernardo Trust

MARIA HAYES SOCIETY

Lifetime donations \$50,000+

Anonymous Estate Gift
Anonymous 1
Anonymous 2
Richard Bernardo Trust
Bhusri Family Fund
Boston Scientific Corporation
Joan H. Brack Charitable Foundation
Robert Brack
Brigham-Gill Motorcars, Inc. |
Chrysler-Jeep-Dodge
Christine Cameron
The Corliss Family
Cummings Foundation
Direct Associates
Dunkin' Childhood Joy Foundation
Fair & Yeager Insurance Agency, Inc.
Edward and Lillian Fassino
The Fassino Foundation
Foundation for MetroWest
Carol Gloff
Greater Boston Food Bank
Highland Street Foundation
Joan "Penny" Holmes
John and Barbara Joseph
The Leon Lowenstein Foundation, Inc.
Mabardy Family Trust
Christopher McGrath
MetroWest Health Foundation, Inc.
MetroWest Subaru
Middlesex Savings Bank
Middlesex Savings Charitable
Foundation
The Mills At Natick Corporation
Ellis, Barbara and Ashley Morris
Robert and Kathleen Muleski
MutualOne Bank
Natick Housing Affordable Trust
Carol and John O'Neil, III
St. Paul's Episcopal Church

BENEFACTORS

\$20,000+ annually

Anonymous 1
Foundation for Metrowest
Joia Foundation
Christopher McGrath
Metrowest Health Foundation, Inc.
MetroWest Subaru
Middlesex Savings Charitable Trust
MutualOne Bank
Natick Housing Affordable Trust
Carol S. and John J. O'Neil, III
Robert P. Lamprey Community Grant |
MutualOne

LEADERS

\$10,000 - \$19,999

Brigham-Gill Motorcars, Inc.
Chrysler Jeep Dodge
The Corliss Family
Dunkin' Joy in Childhood Foundation
Reginald and Karen Leese
Larry and Mary Litwak
Robert and Kathleen Muleski
MutualOne Charitable Foundation
Dan and Amy O'Connor
Christina and Henry Shea

AMBASSADORS

\$5,000 - \$9,999

Claire Adams
Herbert and Esther Atkinson Fund
Bernardi Auto Group
Robert Charpentier and Eileen Carew
Charles River Rotary Club
Edward and Lillian Fassino
Carol Gloff
Katherine Haney | Marathon Runner 2022
David and Debra Hines
Hopkinton Country Club
Charitable Foundation
John and Barbara Joseph
William McAvo
The Mills At Natick Corporation
Michael and Amy Mistrot
Ellis, Barbara and Ashley Morris
Patrick and Katherine Moynihan
Joseph Perini Memorial Foundation
David and Maura Spellman
The Stare Fund
The Stuart Foundation, Inc.
Rachel Vingsness | Marathon
Runner 2022
Jay and Carol Virshbo
Alan and Sarah Walker

Family Foundation
Stephen and Carol Brayman
Steeve and Marnie Breton
Kenneth and Jodi Bring
Peter and Janice Burke
Dorie Cameron and Rick Felty
Michael and Adrienne Canning
Michael and Suzanne Carr
Jerry and Donna Casey
Kevin Chandley and Kathleen
Fair Chandley
Christ Evangelical Lutheran Church
Coach & Carriage Auto Body, Inc.
Coan, Inc.
Timothy and Jessica Collins
Michael and Christina Connolly
Mr. Edward Corbosiero
Linc and Lois Cornell
Dell, Inc.
Ken DelPapa and Laura Senier
Michael and Carolyn Deneen
Lawrence Dick and Lucia Frenkel
Daniel and Lauren Dougherty
William Dube
James and Mary Duffy
Brian and Jessica Duhamel
Eastern Bank Charitable Foundation
William and Mavis Efthim
Bruce and Terri Evans
Eversource Energy Foundation Inc.
Arthur and Patricia Fair
Ferlazzo Family Fund
First Congregational Church of Natick
Eileen Fitz
James and Anne Fitzgerald
Frank and Charlene Foss
Robert Foster and Karen Adelman-Foster
Donald and Natalie Frail
Chris and Andrea Gagnon
William Leary and Donna Gallo
John and Kris Gaziano
Lisa Gelin
Brilliant Lighting, Inc.
Paul and Kathryn Gerry
Richard Gill
Glen and Ann Glater
Richard and Deborah Gordon
New England Waterproofing, Inc.
Marjorie Gove
Greater Boston Food Bank
Paul Griesmer and Diane Packer
Robert Griffin
John and Christine Guthery
Peter Haranas
Ellen Harwood
Hyman and Shirley Hill Foundation, Inc.
The Garry and Elaine Holmes
Charitable Fund
Marian Ide
Richard and Nancy Jennett
Mark and Sarah Kacprowicz
Jeremy Kawachi
Mark Kelleher and Kimberly Castelda
Kim Keough
Jon Kerbs and Nancy Wynn-Kerbs
Amy Kidd
Robert and Pamela Koskovich
Thomas and Anna Lally
David Levesque and Janet
Bishop-Levesque
Steven Levinsky and Denise Girardin
Lilja Elementary School | Natick
Kevin and Laura Lilly

PARTNERS

\$1,000 - \$4,999

The 200 Foundation, Inc.
Reuben and Christine Ackerman
Claire A. Adams Charitable Fund
Alexion Pharmaceuticals
Kerstin and Marc Allen
Robert Allen and Shirley Hui
Annunciation Orthodox Church
Arbella Insurance Group Charitable
Foundation, Inc.
Mary Arena
Neil and Estie Aresty
Laura Arvidson-Guzman
Bacon Street Realty
Ida Bailey
Joseph and Maria Barry
Baylee Bee
Thomas Bednarz and Sharon Durgin
Idan and Amy Ben-Arieh
Mark and Sandy Beyerly
Mark and Stephanie Blumenthal
Bob's Discount Furniture Charitable
Foundation, Inc.
Karin Boehlke
The Linwood E. and Stacy R. Bradford

Carole and David Lodding
Margaret Lowe
Natalie Lozoski
Melissa Lucas
Lynch, Marini & Associates Inc.
Neil and Mary MacIsaac
Francis and Donna Manganaro
Allison Manzella | Falmouth Runner 2022
Mary and Brett McCarthy
John and Sally McCoubrey
reLeaf Alternative, Inc.
Mr. Michael and Mrs. Maureen McMahon
Cynthia McReynolds | Falmouth
Runner 2022
Keleigh McReynolds | Falmouth
Runner 2022
John and Cynthia McReynolds
Middlesex Savings Bank
Minuteman Press | Natick
Rory Mitchell | Marathon Runner 2023
Michael and Melinda Mullen
Jason Murray
Music Go Round
Gregory and Christie Napier
Natick Woman's Club
Needham Bank
New England Household Moving
& Storage, Inc.
Ervis Nunez | Marathon Runner 2023
O.B. Hill Trucking & Rigging Co., Inc.
Catherine O'Brien | Falmouth
Runner 2022
Bruce and Jane Osborn
Joshua and Jeanne Ostroff
Emily Ouellette
Casey and Keith Pabian
Matthew and Sheila Page
Paradigm Properties, LLC
Payne/Chiota Charitable Fund
Richard and Denise Pearson
John Pendleton
Nick and Martha Perakis
Glenn Phillips
Pierce Family Advised Fund
Pilgrim Church | Missons Committee
Constance and Aldo Pitt
James and Emma Preston
Judith Ravindra
Stephen Reger
Marianne Renaud
Jeffrey and Kathleen Rodman
Joshua Rose
Rotary Club Of Natick, Inc.
Salesforce.com, Inc.
Frank and Barbara Sanchez
James and Patricia Scurlock
Daniel Shea
Jane and Patrick Shea
Kevin and Heidi Shea
Diane Sheehan
Marilyn and Douglas Shepard
Matt and Amy Siegel
Silicon Valley Bank
James and Barbara Singer
Marc Soloway and Jill Gentile-Soloway
Andrew and Gayle Soma
Lee and Angela Spivack
St. Benedict Classical Academy | Natick
St. Paul's Episcopal Church
Mary Stahley
Sunrock Development Corp.
Marlene and Kevin Thurston
Tilly & Salvy's Bacon Street Farm, LLC

Vincent and Sallyann Tingley
United Way Of Massachusetts Bay
& Merrimack Valley
Chris Vasich
Vertex Pharmaceuticals
William and Barbara Walsh
Nicole Wang
Yingfei Wang
Michael and Amy Ward
Jessamyn West
Peter Winkelman
Workmoor Gift Fund
Christina Young
Mr. Gregory Young and Mrs. Lori
Murphy
David Zaltas

GOOD NEIGHBORS

\$500 - \$999

The Allain Group
American Legion | E.P. Clark Post
107 Inc.
Ameriprise Financial, Inc.
Lori and George Andrews
Walter & Lynn Bak
Stephen Baumann
Wade and Danielle Blackman
BNY Mellon
Julie and Andrew Bostian
Ann Botka
H. Brandt Jewelers, Inc.
Debra Brice
Wouter Broekema
Kevin and Ann Callahan
Anthony and Wendy Campana
Blair Carlson and Elizabeth Dannewitz
Cheryl Carner
Robert and Susan Carson
Clare Hadley and Kathleen Carter
Citizens Charitable Foundation
Meredith Coakley
Kevin and Sue Coan
Michael and Barbara Collins
Constance Culkin

Janet Curry
William and Sheila Curtis
Dairy Queen | Natick
Peter and Valerie Daniel
Thomas and Laurie DesRosier
Nicole Devoe
Nancy and Stephen DiPalma
Doug and Shannon Drenik
Joanne Dudek
Michael and Katherine Eld
Sharon Elkins
Kay and Ray Everett
Exponent
Fair & Yeager Insurance Agency, Inc.
Marianne Faling
Jose and Kristina Fernandes
Reiko Foster
Christopher Frail and Melissa
Watwood-Frail
Jonathan Freedman and Elizabeth
Smith-Freedman
William and Lenore Freitas
David and Tara Getchonis
Emily and Benjamin Goldberger
George and Helen Hailer
Thomas and Elizabeth Halchuk
Elizabeth Henderson
Mike Hickey Committee
Keith and Amy Hinrichs
Susan Horton
Punchbowl, Inc.
Edward and Mary Hudson
David and Meredith Hughes
Illinois Tool Works
Paul and Jill Jeter
JFP, Inc.
Sabine Jonsson
Paul and Magdalena Joseph
Katherine and Brett Kane
Kasser Family Fund
Gregg and Jessica Katz
Kristen Kelley
Thomas Kerr and Karen Roney
Caitlin and Joseph Ketner
Thomas and Colleen Kilgore
Jonathan and Krysta Kingsbury

Heather Klare
Robert and Teresa Laurence
Vicky and George Levoy, III
Liberty Mutual
Christopher Lindquist
Craig and Margaret MacFarlane
Warren Manning and Susan Rodgin
Stavroula Margaritis
Ron Mastrangelo and Christine Whelan
Shawn and Laura McCarthy
Christopher McCoy, M.D. and
Elisa Morris
Amy McDonald
Paul and Ginger McEachern
Gerard McGonagle and Martha Paynter
Kevin McGovern
Matthew and Monica McLaughlin
David Meeker
Memorial Elementary School | Natick
Louis and Margaret Metzger
Michael and Michele Marotta
Barbara Michaelson
Mark and Sara Milone
Mimecast
Susan Minio
Laurence Mitchell
Modular Concepts LLC
Paula and John Moran
Morrissey Market
Jeffrey Morrissey
Patrick Moynihan & Associates, LLC
Edward and Beverly Mulholland
Patrick Mulholland
Robert Najarian
Natick DPW Supervisors Assoc. |
Local 272
Leo Ng
Novartis PAC
Frank and Helen Osborne
Liam and Leita Patterson
Bruce Pearson
Law Offices of Kenneth B. Phillips
Richard Pope and Karen Miller
Pownell Family Charitable Trust
James and Elizabeth Prendergast
William and Anne Purple

Joseph and Nicole Raneiri
Rehl Gardens, Inc.
Daniel Rich
Jeffrey Richards and Missy Magill
Jay Rivera
Juan Luis Sanchez
Lorraine and Robert Sarafian
Albert Schneider
Dawn Schontag
Julius Sciarra, CPA
Frederick Smith
Margaret Smith
Sarah Snyder
Marc A. Somberg Memorial
Foundation | Jennifer Bernier
Louis Sostilio and Karen Anderson
Robert and Ana Maria Stanton
Aaron Stern
Jackee and Neil Stigliano
Chris and Laura Suraci
Roberta Taylor
Technology Solutions Experts, Inc.
Temple Israel Of Natick
Thermo Fisher Scientific
Daniel Traub and Evelyn Starr
UnitedHealth Group
United Women In Faith | Fisk Memorial
United Methodist Church
Christopher Vandergrift
Robert Verity
John Vertrano
VMware Foundation
Nancy Walker
Rebecca and James Waterhouse
Kristine Weddle
Whittemore Remodeling LLC
Jonathan Wicks
Eva and Bruce Willens
Lauren Williams
Matthew and Jennifer Wise
David and Amy Wood
Rick and Suzanne Wynn
Ronald and Elizabeth Yobaccio
Marc and Laurie Young

A SPECIAL THANK YOU TO OUR FOUNDATIONS & MATCHING GIFT CORPORATION

The 200 Foundation Inc.
Adobe, Inc.
Alexion Pharmaceuticals
Allegro MicroSystems Matching
Gifts Program
Alnylam
AmazonSmile Foundation
American Family Insurance Dreams
Ameriprise Financial, Inc.
AmFam
Anne C. Knight Trust
Anoixis Corporation
Arbella Insurance Group Charitable
Foundation, Inc.
AstraZeneca
Benjamin Family Revocable Living
Trust
Beth Miaoulis Charitable Fund
BNY Mellon
Bob's Discount Furniture Charitable
Foundation, Inc.
Citizens Charitable Foundation
Claire A. Adams Charitable Fund
Combined Jewish Philanthropies
Coverys
D&B
Dell, Inc.
Dell Technologies
Dunkin' Joy in Childhood Foundation
Eastern Bank Charitable Foundation
Eversource Energy Foundation
Expedia
F.L. Putnam Investment Management
Company

Foundation For Metrowest
Garry & Elaine Holmes Charitable
Fund
Gilbane Building Company
Gilmore, Rees & Carlson, P.C.
Attorney's At Law
Google
Greater Boston Food Bank
Green Chem Laboratories
HaMakom, Inc.
Herbert and Esther Atkinson Fund
Hill Family Trust
Hopkinton Country Club Charitable
Foundation
Huron Consulting
Hyman and Shirley Hill Foundation,
Inc.
Jacobs
JFP, Inc.
JMJPJR Capra Family Foundation
Joan A. Koehler Trust
John D. Langley Foundation
Joia Foundation
Joseph Perini Memorial Foundation
Kasser Family Fund
Liberty Mutual
Linwood E. and Stacy R. Bradford
Family Foundation
Locust Street Group
Longfellow Sports Club
Loomis, Sayles & Company
Lynch, Marini & Associates Inc.
Marc A. Somberg Memorial
Foundation

Massachusetts Mutual Aid Society
MathWorks
McKinsey | Boston
MetroWest Health Foundation, Inc.
Metrowest Subaru | Share the Love
Middlesex Savings Charitable
Foundation
Mimecast Services Limited
Mintz, Levin, Cohn, Ferris, Glovsky,
and Popeo
MutualOne Bank
MutualOne Charitable Foundation
National Grid
Needham Bank
New Balance Athletics Charitable
Programs
Novartis PAC
Old Charlestown Schoolboys
Association
One4All Charitable Fund
Paradigm Properties, LLC
Payne/Chiota Charitable Fund
PayPal Giving Fund
Pierce Family Advised Fund
Plymouth Rock Insurance
Pownell Family Charitable Trust
Preferred Bookkeeping Corp.
Regeneron
Richard L. Marsh and Judith B. Oden-
heimer Giving Fund
Robert P. Lamprey Community Grant
Rovers Football Club, Inc.
S&P
Salesforce.com, Inc.

Sanagail Fund
Sandra Marchetti Rev Trust
Sciaccia Nominee Trust
Shanti Yoga LLC
Silicon Valley Bank
SOAR Natick, Inc.
Sun Life Financial
Takeda
Technology Solutions Experts, Inc.
The Merck Foundation
The Mills At Natick Corporation
Quaker Hill Foundation, Inc.
The Stare Fund
Stuart Foundation, Inc.
Thermo Fisher Scientific
Tisbest Philanthropy
Toast.org
Todol Products, Inc.
Travelers Insurance
UnitedHealth Group
United Way Of Massachusetts Bay
& Merrimack Valley
Verizon Foundation
Vertex Pharmaceuticals
VMware Foundation
W S Kenney Co., Inc.
WAITT (We're All In This Together)
Wellington Management Company,
LLP
Wells Fargo
Workmoor Gift Fund

KUDOS TO OUR IN-KIND DONORS WHOSE CONTRIBUTIONS PROVIDE OVER \$450,000 WORTH OF PRODUCTS AND SERVICES!

<p>A Cut Above Abby Abazorius Reuben and Christine Ackerman Claire Adams Martin Alintuck The Allain Group Julianne Ambrose AMVets Ladies Auxiliary #79 Natick Anderson's Jewelers Anonymous Donors (8) Anton's Cleaners Jessica Austin Steven and Wendy Baccari The Bagel Table BAHA Mexican Restaurant Moire Balsam Dennis and Ann Barbo Baylee Bee Bayside Resort - West Yarmouth, MA Irene and Millard Beckwith Bella Sisters Salon & Spa Kimberly Benard Andrea Benoit Bertucci's Italian Restaurant Mark and Sandy Beyerly Eric and Phoebe Biagiotti BJ's Wholesale Club Glenn and Amy Bloom Sonia Shah and Adam Boardman The Bohlin Group Mark and Patricia Bonifacio Pam and Anthony Borelli BOSE Corp. Patrice Bouzan H. Brandt Jewelers Brave. Good. Kind. Steeve and Marnie Breton Benjamin and Caroline Brinkert Bromley Mountain Amy Brooks Megan Brooks Kristin and Rob Brothers Brown Elementary School Natick The Buckley Kitchen & Bar Swati Buddhavarapu Keira Bunn Jennifer Burdon Burton's Grill & Bar Buttercup Restaurant Kathy Butterfield Jim Byrnes C&D Nails Sarah Calcutt Robert Charpentier and Eileen Carew Kerry Keefe-Carney Ed Carr - Handcrafted Flags Stephen and Mary Carty Steven Daneault and Frances Caruso Casey's Diner Tony Catlin Andreas Chaniotakis Mary Charles Charles Riverboat Company William Chase and Heather Macconnell-Chase Parag Chheda Dave and Bridget Chiaruttini Bonnie Chick Charlie Ching Christ Lutheran Church Natick Sarah Ferguson and Brian Chviruk Paul and Maria Clark Michael and Layne Clune Coach & Carriage Autobody Coan Heating & Cooling Christine Coch Mike and Lyanne Cochi Cocotree Kids</p>	<p>Cognex Corporation Charitable Giving Cognex Cares Timothy and Jessica Collins Kristen Conroy Joshua Conte Christopher and Linda Cote The Cottage Restaurant Paula, Austin and Kevin Cox Tina Cretella Kevin and Karen Cunningham Brian Curley Jeffrey Dunn and Elizabeth Curtis Dah-Mee Restaurant Dairy Queen Natick Daisy Girl Scout Troup #64073 Natick Peter and Valerie Daniel Scott and Lori Davis Debsan The Decorating Store Irene Del Bono Lawrence Dick and Lucia Frenkel Patti Doherty Patricia Donovan John and Patricia Donovan Shawn Doung Shannon Dudak The Dudley Chateau KateLynn Efendiyeve Jeffrey and Caroline Egnaczyk Eli's Breakfast, Burgers, & Brews Elks Lodge #1425 Natick Estate & Elder Law Advisory PLLC Exhibit A Brewing Company Fabletics Fair & Yeager Insurance Agency Farwell/Rockland Neighborhood Natick Amanda Fauver Rebecca Fellin Joan Fenster Rebecca Ferat Michelle Ferretti Fisk Memorial United Methodist Church Five Crows Gallery Folan Contracting Services Patricia Ford Foresters Financial Mike and Sarah Fox Franconia Avenue Neighborhood Natick Victoria Frey Joe Gagliardi Rebecca Gallo and Paul Mazzotta Eleanor Galvao Elizabeth Gemmell-Steinberg Stephen and Leslie Gilleo Sue Gillis David Kaiser and Tracy Gleason Michelle Glowny The Goddard School Wayland Good Shepherd Community Care Laurie Gordon Renee Graham Emily and Nicholas Grant Christine Grigsby Sharon Guerin George and Helen Hailer Jaime Hall Leigh Hallisey Hamel Bros. Landscaping, Inc. John and Linda Hampton Hilding and Jane Hedberg Helen's Kitchen Cooking School Kim Gramlich-Heller and Gregory Heller Sammi Heller Elizabeth Henderson Keith and Amy Hinrichs Hopkinton Marathon Committee Nick and Liz Korbel Household</p>	<p>Adrienne Howell David and Meredith Hughes Murtagh and Kathleen Hunt Hy-Line Cruises Jessica Iovanna Isabella Stuart Gardner Museum Kim Jenney Jesamondo John F. Kennedy Presidential Library & Museum J.F. Kennedy Middle School Natick Johnson Elementary School Natick Tamara Johnson Amy Joyce Juniper Justin Bailey Food Drive NHS Hockey Gregg and Jessica Katz Rosemary Kelly Arthur and Patricia Kennedy Jon Kerbs and Nancy Wynn-Kerbs Caitlin and Joseph Ketner Edward Close and Margaret Kiely James and Julia Kittler Jolene Klane Michelle Klieger Knights of Columbus and Good Shepherd Parish Wayland Heidi Siegal Kogon Kohr Golf Robert and Pamela Koskovich Pete and Jill Kovatsis Landry's Bicycle Le Belle Day Spa Learning Prep School West Newton Lemon Thai Cuisine Level 99 Seth Levine and Ellen McKeon-Levine Liberty's Pizza Lifetime Athletic Lilja Elementary School Natick Kevin and Laura Lilly The Linden Store Lola's Italian Kitchen & Market Sarah and Brian Lovett Lovin' Spoonfuls Donna Low Lyric Stage Company Boston Macy's Natick Kristen Maichen Robert and Michelle Major Sue Mandell Andrew Mapel Marriott Boston-Newton Hotel Donna Mason Mass Bay Lines MathWorks Jaclyn Matthes Elizabeth McElaney Michael and Barbara McGinley Maryann McGinty Bryan and Joanne McNally Memorial Elementary School Natick Sheri and Seth Mennillo MetroWest Subaru MetroWest YMCA Framingham Elizabeth Rigby and Andy Meyer Middlesex Savings Bank Theresa and Ronald Miller Mica Moellering Joseph Moldover and Leah Parker-Moldover Moms On A Mission Elizabeth and Charlie Montemayor Julie Montillo Morse Tavern Morse Institute Library Natick Morse Institute Library Stitchers Patrick and Katherine Moynihan</p>	<p>Robert and Kathleen Muleski Swetha Murali Anoush Najarian Natick Cleaners Natick Community Organic Farm Natick Dental Partners Natick Drama Workshop Natick Police Department Natick Preschool Natick Public Works New Bedford Whaling Museum Diane Newcomb Greg and Jane Ellen Newman Newport Marriott Nicks Pizza House Tina and Shaun Noonan Jill Norcott Norman Rockwell Museum Oakdale Neighborhood Natick Thomas and Kelly O'Brien Nora O'Connor Off the Beaten Path Food Tours Old Sturbridge Village Old Town Trolley Tours - Boston Heather Oluwole Tim O'Neil Josh and Jeanne Ostroff Jeff and Donna Pagnini Paper Fiesta Priti Pathak Pat's Peak Ski Area Corinne and Ron Peck Pet World Seth and Brittany Peters Pillar Biosciences Pizza Peddler Natick Daniel and Rachel Plofsky The Preservation Society of Newport County Punchbowl, Inc. Pyramid Group, Inc. Stephanie Ramirez Stephen Reinach and Trina Saraf-Reinach The River Rats Natick The Riverbend School Jody Robie Roche Bros. Supermarkets Natick & Wellesley Alexandra Roman Rosa's Hair Salon Yelena Shuster-Rosen Lori Rosen Scot and Denise Rosenblum Dana and Doris Ross Rotary Club Of Natick, Inc. Kathryn Rothschild Susan Salamoff Mary Sweet Salvatici Sharon Salvi Celia and Gary Sandler Megan Santosus Sassamon Trace Golf Course Sara Sniderman Photography Leann Schmid Seth and Rosemarie Schneider Jared and Sarah Schuler James and Patricia Scurlock Angeles Senorans Selena Seto Sew Easy Julie Shapiro James and Mary Jo Sharkey Howard and June Shea Sherwood Neighborhood Natick Kerri Sirafos Karen Smith Gayun Chan-Smutko</p>
---	---	--	--

Ryan and Tracy Sockalosky
 Alex Sojka
 Andrew and Gayle Soma
 Spavia Day Spa
 Adrienne and Aaron Spelker
 Steven and Shari Spiegel
 Splitsville Luxury Lanes
 Alyssa Springer
 St. Linus Catholic Church | Natick
 St. Benedict Classical Academy | Natick
 Cherie St. Jean
 St. Vincent de Paul Society | Natick
 Ericka and David Stachura
 Stamp Out Hunger | National Assoc.
 of Letter Carriers
 Lucas Loddenkemper and Karen Stannard
 Starbucks | Sherwood Plaza
 Stop & Shop | Natick
 Sally Evans and Matthias Stopfkuchen-Evans
 Stucchi Jewelers
 Studio Nails & Spa
 Julie Sullivan
 Mary Prescott and Cara Sweeny
 Ralph and Elizabeth Szymczak
 TCAN
 Temple Israel Of Natick
 Tara Thornton
 To a T Creations
 Total Wine
 Tree House Brewing Company
 William and Cynthia Tripp
 Truly's Ice Cream
 Tutto Italiano
 UBS Financial Services
 Zhanna Ullman
 Vera Bradley
 Brenda Waber
 Wachusett Brewing Company
 Michelle Walker
 Laura Wall
 Walpole Public Schools
 Kathleen Joyce and Martin Walsh
 Nathan Ward
 Wasik's Cheese Shop
 Water Whizz | Cape Cod
 We Rock The Spectrum | Wellesley
 Peter Webb
 Wegmans | Natick
 Jennifer and Andrew Weiner
 The Westin Grand Cayman Seven Mile
 Beach Resort & Spa
 Katherine Whitten
 Lauren Willens
 William Sonoma | Natick
 Lauren Williams
 Stephen and Linda Williams
 Anne and Charles Wilson
 Wilson Middle School | Natick
 Melissa Witham
 David and Amy Wood
 The Woo Bar & Grill
 Woodtrail Camp | Natick
 Worcester Red Sox
 Claudia Trevor-Wright
 Joel and Erica Yennior
 Zodiac Dragon Astro



GIFTS MADE IN LOVING MEMORY OF THOSE ALWAYS IN OUR HEARTS

Justin Bailey
 Justin Bailey Food Drive
 Boston Paramedic 175
 Alain Bourhis
 Viola T. Cole (14)
 Brett Conaway
 Al Cote
 Patty Craig
 Theresa A. Crespi
 Pasquale DeLuca
 Robert J. Drew Sr.
 Mim & Jock Ewing
 Gary Fagan
 Geraldine K. Fair (25)
 Susan Falone
 Mike Fleming
 John Rocco Franciose, Jr.
 Mary M. Gill (20)

Beloved mother, Mary Gill (2)
 Periyamayagam Gopalraman
 Peter Guilfoil
 Ada Hemmer
 Pierce Henry Jenkins
 Glenna Jennings
 Kenneth Jue
 Marcia T. Kaufman
 Leona Kupchik
 Dolly Lodi
 Henry Lowe
 Michael Mabardy Jr.
 Mary Mallozzi
 Joan Manning
 Michael's Mom
 Gregory Muleski
 Fred Munroe
 Helen Paull

Ethel Raider
 Adam Seth Roses
 Catherine M. Rubsam
 Judy Shea
 Diane C. Siegel
 Sarah P. Hendley
 Debbie Snow's Father
 Andrew Soma
 Mary Tavarez
 Violetta Tutuny (41)
 Pamela Wilson
 Winston
 Howard Wolk
 Philip C. Wright (10)
 Mahmoud Zohdy



GIFTS MADE IN HONOR OF THOSE OFTEN IN OUR THOUGHTS

Liam Anderson
 Jay and Ricky Ball
 Matt Basiliere
 David, Sam, Nathan and
 Abigail Ben-Ur
 Gil Boyes
 Stewart Brandt
 Courtney Branagan
 Laura Brewer
 Debbie, Kelly & Marcus Brice
 Sarah Calcutt
 Jamie Carlin
 Anna Claire Catalfano
 Robin Chalfin's Birthday
 Liz Cioci's Birthday
 Sari Coduri
 Marie Correa's Birthday
 Patty Craig's Birthday
 Raven Cunningham
 Cliff and Amy Curtis
 Mary D'Alleva
 Peggy Day
 Jon Delli Priscoli
 Ethan's Birthday
 Ed Fassino's Birthday
 Amy Forte
 Benny Fung
 Lillian Gallo
 Mary Gill
 Arwen Gormley

Bonnie Grady and Diana
 Grady Frazier
 The Grant Family
 Sammi Heller
 Felicia Herman
 Holiday Lights
 John Hueber
 Christy Jackowitz
 Dr. Kelly Jackson
 Linda Kayla
 Dan Keefe
 Victoria S. Kolenda
 Chris Koons
 Brooklyn Ellmer-Kreger
 May Kwan
 Ellen McKeon-Levine's Birthday
 Katie Love
 Christine Lyalko
 MathWorks Blizzard of Gifts!
 John F. McNamara
 Rev. Ian Mevorach
 Andy Meyer and Betsy Rigby
 Sharon and Peter Michalopoulos
 Cerelle Morrow
 Karen Murley
 The Murphy Sisters
 MWRTA
 NHS Class of 1987
 NSC Clients
 Josh and Jeanne Ostroff (10)

Ostroff's Festival of Heat (31)
 Jan Phleger
 Doris Porcella
 Ramadan
 Chris Rehl's Birthday
 Beverly Rich
 Cam Rich
 Barbara Sanchez Birthday
 Laura Senier
 Dan Shea
 Tom Sneed
 The Tobin School |
 Afterschool Program (35)
 The Tobin School | Walk-a-Thon
 Kevin & Julie Vician
 Rachel Vingsness and
 The Brack Center
 Don Voghel
 Roger and Jeanne Wade
 Paul Wallace
 Ethan and Adelaide Wendorf's
 Birthday
 The Wendorf Family
 Sandy Will
 Marylena Worthington
 Mr. Arnold Zaltas
 Mrs. Brenda Zaltas



GIFT MADE FROM THE HEART, COULDN'T SURVIVE WITHOUT THEIR ART

Without Direct Associates artistic design and dedicated time, our Annual Report would not be possible. Natick Service Council greatly appreciates their creativity, logistical guidance and project management expertise.



Photo Credit: Pat Scurlock

NSC FY2024 Team

Kathie Fair Chandley
Amy Conwell
Shawn Doung
Devin Giles
Ali Griffin
Kelsey Hampton
Frank Kobbs (not pictured)
Kellie Mercurio
Barbara Michaelson
Tina Noonan
Judy Oxford
Gayle Soma
Rachel Vingsness

NSC Board of Directors

OFFICERS:

Patrick Moynihan, President
Andrew Meyer, Vice President
Donna Casey, Clerk
Kevin Chandley, Treasurer

DIRECTORS:

Jacqueline Waters Adams
Wade Blackman
Steeve Breton
Michael Carr
Timothy Dooling
Arthur Fair III
Carol Gloff
Steve Levinsky
Ellen McKeon-Levine
Randy Waters
Eva Willens
David Zaltas

EXECUTIVE DIRECTOR:

Dan Shea



Natick Service Council
2 Webster Street, Natick, MA 01760
NatickServiceCouncil.org | 508-655-1791