



# TOGETHER WE ARE SERVING OUR COMMUNITY

Fiscal Year 2022 Annual Report





Dear Friends of the Natick Service Council:

As we close out the Natick Service Council's Fiscal Year 2021-2022, we are pleased to present you with this Annual Report of the Council's activities and accomplishments. As all of us continued to work our way through the disruptive impacts to our daily lives brought about by the COVID-19 pandemic and its variants, the important work of NSC carried on in providing critical assistance and services to our clients – which were needed more than ever.

Through the generosity of our individual donors, foundations, and local organizations, we were able to **support 766 families in our Natick Community** and continued our commitment to helping our neighbors as we slowly emerged from the pandemic. Thank you to all who donated their time and resources in this effort.

In FY 2020-2021, as we worked to ensure the safety of our clients, staff, and volunteers — while at the same time continuing to provide much-needed services — we were required to take a number of preventative steps, some drastic, that proved challenging to all. Our volunteer support program was suspended; the pantry and office doors closed, and critical face-to-face program and service contacts with our clients were all but eliminated. Being forced to take these disruptive safety measures during this time of greatest need was heartbreaking. But, through hard work and improvisation, NSC was able to deliver groceries to homes, arrange for parking lot pick-ups, and slowly reinstate in-person shopping in our Heart Healthy Food Pantry. Through it all, help was there for those neighbors who were most in need.

We are very happy to report that FY 2022, while still challenging, was in all ways much better for the Natick Service Council and our clients. First and foremost, we were able to welcome back our selfless and dedicated volunteers, which in turn enabled us to return to in-person shopping at the Vi Tutunoy Heart Healthy **food pantry, facilitating 3,426 client visits**, and to reopen and expand Harriet's Closet, offering **clothes shopping to 128 families**. In addition, our extraordinary NSC staff members returned to performing the work that they love and provided over **327 families with financial aid** to pay rent or utilities and, through the Brack Career Center, assisted in the search for **meaningful employment to 84 clients**. NSC also rejoined the community through participation in Natick Days, the Farmers' Market, and other community activities and partnerships.

In addition, much of our time during FY 2022 was spent looking beyond the impacts of COVID-19, to focus on the future of NSC through the **development of a new strategic plan for the next three to five years**. The NSC board of directors and staff, in collaboration with ESC of New England, a voluntary team of experienced non-profit leaders, carefully analyzed the organization's vision and mission and identified five specific strategic imperatives to pursue in the areas of programming, development, operational excellence, messaging, and diversity, equity and inclusion. Our goal is to put in place a tactical plan designed to (1) sustain the meaningful and successful services that we currently have; (2) expand to areas where critical unmet needs exist; and (3) have available the resources needed to ensure that we are able to continue to provide life-changing services to those most vulnerable in our Natick community.

**As we enter the 60th anniversary year of our existence**, we at NSC remain forever grateful to all of those who have supported the organization and its mission over the years. We are also very excited about the opportunities ahead. For this coming fiscal year, look for some new programming, including a transportation offering to address the number one unmet need identified by our clients. Most importantly, as we embark on the next 60 years, it is thanks to your on-going support, dedication and encouragement that the Natick Service Council can, and will, remain strong and committed to the mission of **Neighbors helping Neighbors!**



Patrick Moynihan  
President of the Board



Dan Shea  
Executive Director

# OUR MISSION

Natick Service Council is an independent, non-profit organization that connects, engages and collaborates with the community to support Natick neighbors who are experiencing hardship or economic uncertainty by promoting self-sufficiency.

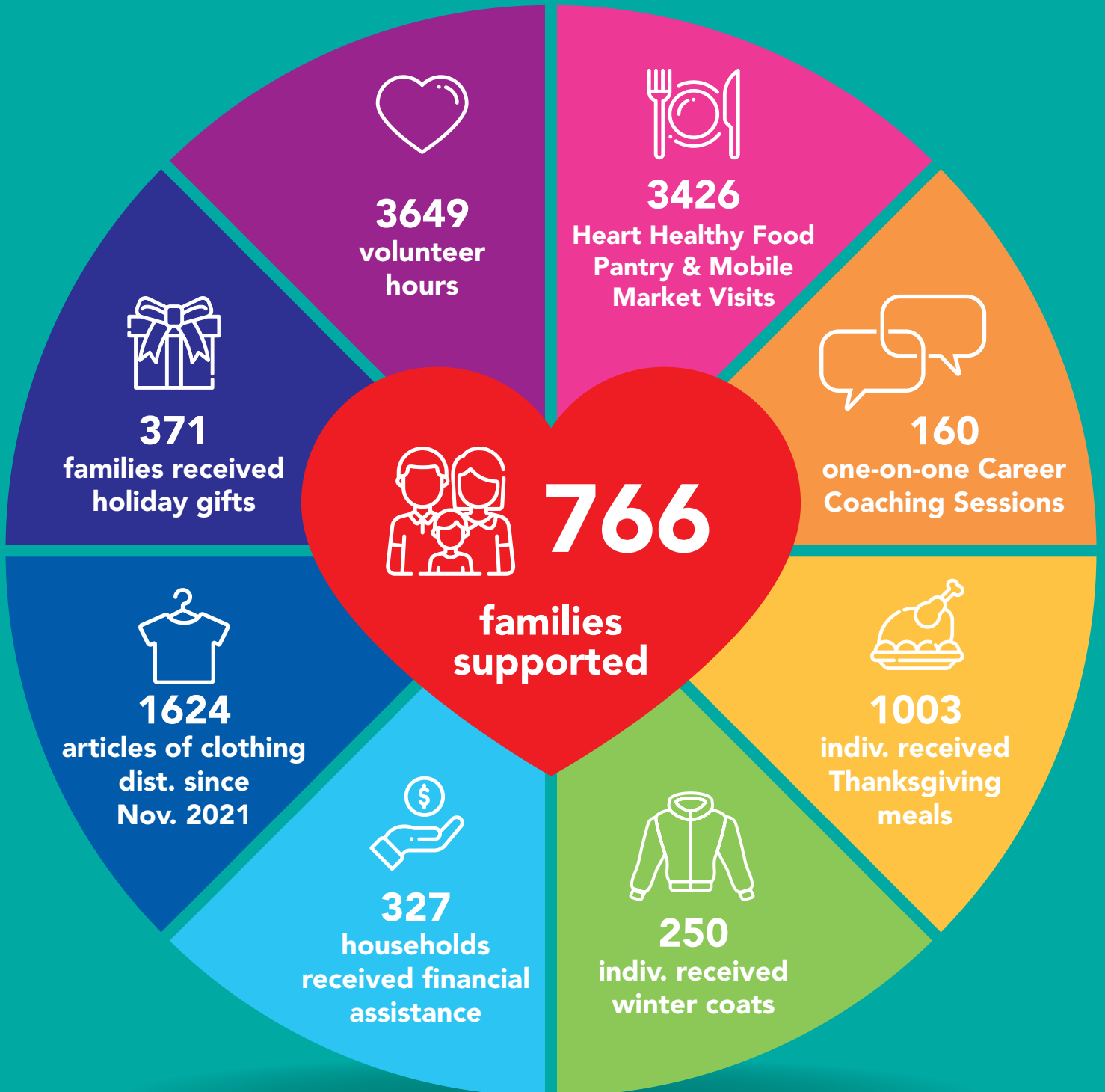



# NATICK SERVICE COUNCIL: A HISTORY

1960

Suburban Free Press

*“Central ‘Help’ Agency Formed by Volunteers”*

## 1960

Natick clergy & community leaders form Natick Service Council to meet growing needs within the community

Natick Rotary makes the first donation to the newly formed Council, and has remained a dedicated partner for over 60 years

## 1970

NSC provides regular assistance for camp fees & transportation for children, utilities & household supplies

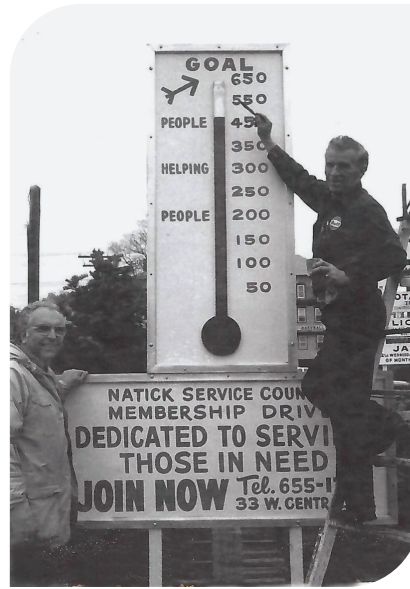

## 1991

NSC receives donation from Maria Hayes committee to provide assistance to elderly Natick residents

1960

1970

1980

1990

## 1962

Natick Service Council is incorporated

## 1968

Selectmen approve 1st annual Natick Service Council week

1989

Middlesex News

*“Natick Service Council finds a new home” (23 Pond Street)*

## 1992

Natick Service Council opens food pantry serving nearly 200 people in its first month of operation







# 2018

MetroWest Daily News  
*"Service Council is My Family"*

## 2013

NSC transforms food pantry to a Heart Healthy food pantry, the first in the MetroWest area, and commits to serving more fresh produce and heart healthy food to clients

NSC celebrates 50 years of serving our neighbors while raising \$120,000 to support the organization's evolving mission

## 2017

NSC creates Sustainable Homes program through a donation from the Fassino Family Charitable Foundation to prevent homelessness for Natick residents



NSC moves to Coolidge Gardens, transporting food bag by bag through Natick Center

# 2000

# 2009

# 2010

# 2020

# 2009

Middlesex News  
*"Natick Service Council, A Lifeline for Many"*

## 2010

Joan H. Brack Career Center opens to assist with job searching and career counseling



## 2018

NSC redesigns food pantry to serve more neighbors in need

## 2012

NSC launches Living Well Project to provide additional services to adults suffering from behavioral health and/or substance abuse challenges in partnership with the MetroWest Health Foundation

## 2020

NSC continues to provide services to clients in modified ways through the COVID-19 pandemic

## 2021

NSC launches Mobile Food Market to provide clients with more fresh produce, meat, and dairy





Photo Credit: Jay Ball

## NSC Board of Directors

### OFFICERS:

Patrick Moynihan, President  
 Andrew Meyer, Vice President  
 Donna Casey, Clerk  
 Kevin Chandley, Treasurer

### EMERITUS:

Violetta Tutuny

### EXECUTIVE DIRECTOR:

Dan Shea

### DIRECTORS:

Jacqueline Waters Adams  
 Artika Angel  
 Wade Blackman  
 Steeve Breton  
 Michael Carr  
 Timothy Dooling  
 Arthur Fair III  
 Carol Gloff  
 Steve Levinsky  
 Ellen McKeon-Levine  
 Eva Willens  
 David Zaltas

## NSC FY2023 Staff

Kathie Fair Chandley  
 Amy Conwell  
 Shawn Doung  
 Devin Giles  
 John Glynn  
 Kelsey Hampton  
 Frank Kobbs  
 Sara Lucas  
 Kellie Mercurio  
 Tina Noonan  
 Judy Oxford  
 Gayle Soma  
 Rachel Vingsness

## GIFTS MADE IN LOVING MEMORY, OF THOSE ALWAYS IN OUR HEARTS

Khawla Abdulsattar  
 Justin Bailey  
 Bill and Lydia Balcom  
 Rose Bates  
 Bruno Bieler  
 Gary Bliss  
 Boston Paramedic 175  
 Robert Brack  
 Eleanor Bystrynski  
 Susan Carpluk  
 Marie Carter  
 Blanche Ciccarelli  
 Stanley Cohen  
 Thomas X. Cotter  
 Kenneth Coull  
 Theresa A. Crespi  
 Mary Davies  
 Wilberta Davis  
 Tom Doucette  
 Robert J. Drew  
 Robert F. Fasanello  
 John Rocco Franciose, Jr.

James Francoise  
 Brenda Fraser  
 Jerry Freedman  
 Mom and Dad French  
 Laura Gagliardi  
 William Gately  
 Mary Greel  
 Paul D. Griesmer  
 Robert Grogan  
 Jackie Hale  
 Mary Hale  
 Mehrdad Hamedani  
 Robert Harris  
 Robert H. Hedges  
 Connor James Heffler  
 Jane Hladick  
 Joan "Penny" Holmes  
 Jeanine James  
 Hardan Jassim  
 Mary Julian  
 Sylvia and Reuben Karol  
 Marcia Kaufman

Dr. Rudy and Barbara Klare  
 Hilda Kolva  
 Barbara and Ed Krentzman  
 Karl Kreshpane  
 Pierre Henri Laurent  
 Lori Lester  
 Henry Lowe  
 Don Lupfer  
 Thomas Madden  
 Dorothy A. Manning  
 Dolly Manning  
 Catherine McIver  
 Doris McLarnon  
 Doris McParland  
 John A Merritt  
 Graham C. Miller  
 Julie Miller  
 Katherine Monheim  
 Dorothy Munroe  
 Mary Alice Neary  
 Frank Nesvet  
 Emmet O'Brien

Zelda Oxman  
 Richard J. Parece  
 Susan Perry  
 Thomas Pratt  
 Joann Pratt  
 James Paul and Peter Putnam  
 Richard Robbins  
 Benjamin Schachne  
 Peter Schellenberg  
 Elaine Schicitano  
 Judy Shea  
 Pearl S. Shea  
 Mike Sheehan  
 Margaret Smith  
 Anthony "Skip" Tomasetti  
 Irene Tutuny  
 Ron Valle  
 Joseph N. Verna  
 Stephen Vogel  
 "Aunt" Gloria Barbadora Welch  
 Howard Wolk  
 Peter Yaeger



# NEIGHBORS HELPING NEIGHBORS

Natick Service Council works hand in hand with the community. It takes a village to do what we do, and we are fortunate to have so many caring people and organizations that support us.



**LOVIN' SPOONFULS**  
25,270 meals for our neighbors

**NATICK SERVICE COUNCIL VOLUNTEERS**  
3,649 hours of support

**WILSON MIDDLE SCHOOL HEALTHY HARVEST FOOD DRIVE**  
3,038 lbs. of food

**NATICK POLICE DEPARTMENT FILL THE CRUISER**  
1,707 lbs. of food and \$5,815 in monetary donations



**NATICK HIGH SCHOOL HOCKEY-JUSTIN BAILEY FOOD DRIVE**  
1,649 lbs. of non-perishable food

**J. F. KENNEDY MIDDLE SCHOOL**  
5th Grade "100th Day of Service Drive":  
1,127 lbs. of food; Interact Club: 116 coats



**COCOTREE KIDS**  
1,000 pairs of underwear for kids



**PAT & JIM SCURLOCK FALL FOOD DRIVE**  
95 bags of food (over 700 lbs.) and \$400 in donations

**COGNEX CORPORATION FOOD DRIVE**  
491 lbs. of non-perishable food



**THE PITTS STREET NEIGHBORS**  
300 lbs. of non-perishable food

**MACY'S NATICK**  
213 lbs. of non-perishable food

**BEN HEN ELEMENTARY GIRL SCOUT TROOP 82919**  
200 snack bags

**CROSSFIT NEW ENGLAND**  
Over 50 client care packages



**BEA VITARELLI'S LEMONADE STAND**  
\$43 cash!



**CHARLIE BERSZONE'S EAGLE SCOUT PROJECT**  
3 stocking carts for the Food Pantry

**NATICK POLICE DEPARTMENT'S MARSHA KELLY GIVING TREE**  
Holiday Gifts

**JUNE WELCH COAT DRIVE**  
Winter coats

**ANTON'S CLEANERS**  
Winter coat laundering services

**MOMS ON A MISSION**  
Gift cards and groceries

This is just a snapshot of the helping hands that sustained us by holding local food and clothing drives, being fundraiser and friend-raiser hosts, hosting lemonade stands, building carts and dedicating their time as one of our many weekly volunteers. We are truly grateful to "The Village" that contributes their time, expertise and resources to help NSC thrive.



# 2022 FINANCIAL REPORT

As a private, non-profit charitable organization, we rely solely on the generosity of the Natick community, including local residents, businesses, religious and civic organizations, and foundations.

The Natick community provided another amazing year of support. We are sincerely grateful for the community's financial support and in-kind goods and services donated to help us achieve our mission and support our neighbors.

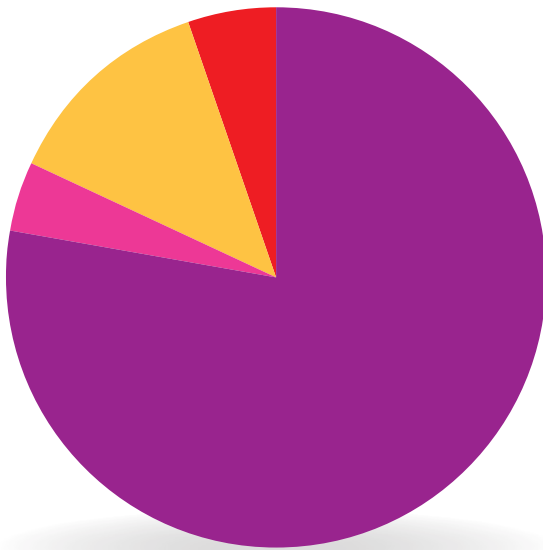

## SOURCES OF REVENUE: \$1,705,948

- Individuals: \$1,329,232
- Fundraising Events: \$72,584
- Grants: \$217,617
- Other: \$86,515

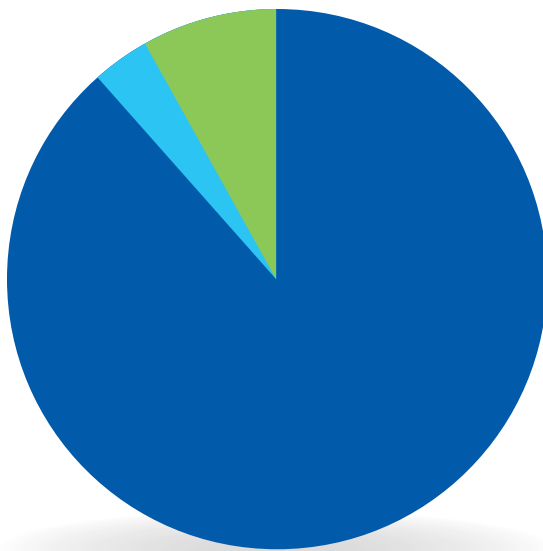

## REVENUE AND IN-KIND SUPPORT: \$1,924,692

- Revenues: \$1,705,948
- In-Kind Services: \$66,755
- In-Kind Goods: \$151,989



# OUR GENEROUS DONORS

Natick Service Council is extremely grateful for all of our generous supporters. We would like to acknowledge the donors who have contributed \$500+ this year; however, every donation amount is appreciated and supports our mission. Thank you!

## MARIA HAYES LEGACY SOCIETY

Lifetime donations \$50,000+

Anonymous (3)  
Richard Bernardo Trust  
Bhusri Family Fund  
Boston Scientific Corporation  
Robert Brack  
The Joan H. Brack Charitable  
Foundation  
Brigham-Gill Chrysler Jeep Dodge  
Christine Cameron  
The Corliss Family  
Cummings Foundation  
Direct Associates  
Fair & Yeager Insurance Agency  
Edward and Lillian Fassino  
The Fassino Foundation  
Foundation For MetroWest  
Carol Gloff  
The Greater Boston Food Bank  
Highland Street Foundation  
Joan "Penny" Holmes  
John and Barbara Joseph  
The Leon Lowenstein Foundation, Inc.  
Mabardy Family Trust  
Metrowest Health Foundation  
MetroWest Subaru  
Middlesex Savings Bank  
Middlesex Savings Charitable  
Foundation  
The Mills At Natick  
Ellis and Barbara Morris  
Robert and Kathleen Muleski  
MutualOne Bank  
Natick Affordable Housing Trust  
Carol and John O'Neil, III

## FOUNDERS

\$20,000+ annually

Anonymous (3)  
Richard Bernardo Trust UTD  
The Corliss Family  
Foundation For Metrowest  
The Greater Boston Food Bank  
Christopher McGrath  
Metrowest Health Foundation, Inc.  
Carol S. and John J. O'Neil, III  
The Sudbury Foundation

## LEADERS

\$10,000 - \$20,000+ annually

Anonymous  
Brigham-Gill Chrysler Jeep Dodge  
Cognex Corporation  
Charitable Giving  
John and Barbara Joseph

Larry and Mary Litwak  
Robert and Kathleen Muleski  
Dan and Amy O'Connor  
Mark and Joanne Reynolds

## AMBASSADORS

\$5,000 - \$10,000 annually

Norman Bitsoli and Wanda Cantlin  
Charles River Rotary Club  
Christ Evangelical Lutheran Church  
Eastern Bank Charitable Foundation  
Edward and Lillian Fassino  
Gibson Sotheby's International Realty  
Jon Kerbs and Nancy Wynn-Kerbs  
Robert King  
Reginald and Karen Leese  
MathWorks  
Scott and Christine McLarnon  
Michael and Amy Mistrot  
Monogram Loves Kids Foundation  
Ellis and Barbara Morris  
MutualOne Bank  
Natick Housing Affordable Trust  
David and Shirley Parish  
Joseph Perini Memorial Foundation  
Christina and Henry Shea  
David and Maura Spellman  
Tilly & Salvy's Bacon Street Farm, LLC  
TJX Companies, Inc.  
Velocity Capital LLC  
Jay and Carol Virshbo  
Mary Stare Wilkinson

## PARTNERS

\$1,000 - \$5,000 annually

Reuben and Christine Ackerman  
Claire Adams  
Adobe Systems, Inc.  
Alexion Pharmaceuticals  
Robert Allen and Shirley Hui  
Annunciation Orthodox Church  
Arbella Insurance Group Charitable  
Foundation, Inc.  
Mary Arena  
The Austin Memorial Foundation  
Stephanie Barber  
Thomas Bednarz  
Mark and Sandy Beyerly  
Lynne Bleakney  
Bloomingdale's Fund of the Macy's  
Foundation  
Blount Fine Foods Fund at the Rhode  
Island Foundation  
Blue Cross Blue Shield  
Bob's Discount Furniture Charitable  
Foundation, Inc.  
Karin Boehlke  
Robert Brack  
The Linwood E. and Stacy R. Bradford

Family Foundation  
Stephen and Carol Brayman  
Peter and Janice Burke  
Dorie Cameron and Rick Felty  
Jerry and Donna Casey  
Chris and Nancy Clancy Family Fund  
Coach & Carriage Auto Body, Inc.  
Coan, Inc.  
Frederick Coburn and Jeanine  
Kelly-Coburn  
Timothy and Jessica Collins  
Michael and Christina Connolly  
Edward Corbosiero  
Linc and Lois Cornell  
Christophe and Chantal Coudray  
CrossFit New England  
Dairy Queen, Natick  
Ken DeIPapa and Laura Senier  
Michael and Carolyn Deneen  
Lawrence Dick and Lucia Frenkel  
Stephen and Nancy DiPalma  
Direct Associates, LLC  
James and Mary Duffy  
Brian and Jessica Duhamel  
Edward P. Clark Post 107  
American Legion  
Rick Edwards  
William and Mavis Eftim  
Harriet Elman  
Bruce and Terri Evans  
Arthur and Patricia Fair, III  
Fair & Yeager Insurance Agency, Inc.  
Christine Feeney  
First Congregational Church of Natick  
James and Anne Fitzgerald  
Frank and Charlene Foss  
Framingham Union Aid Association, Inc.  
Christian Fritz and Regina Wolf-Fritz  
Marco and Jennifer Gargurevich  
John and Kris Gaziano  
Paul and Kathryn Gerry  
Richard Gill  
Carol Gloff  
Katherine R. Goodman  
Richard Gordon and Deborah Good-  
man-Gordon  
Gordon Brothers  
Marjorie Gove  
John and Christine Guthery  
Peter Haranas  
Harvard Pilgrim Health Care  
Ellen Harwood  
HCA Healthcare  
David and Debra Hines  
The Garry & Elaine Holmes  
Charitable Fund  
Roger and Sarah Holmes  
Edward and Mary Hudson  
David and Meredith Hughes  
Joseph and Janet Idzal  
Richard and Nancy Jennett  
Jesamondo Salon & Spa  
Mark and Sarah Kacprowicz

Gregg Katz  
Mark Kelleher and Kimberly Castelda  
Kristen Kelley  
Kim Keough  
Martin Kessel and Beverly Rich  
Amy Kidd  
Robert and Pamela Koskovich  
Thomas and Anna Lally  
Lilja Elementary School,  
Thanksgiving Drive  
Kevin and Laura Lilly  
Carole and David Lodding  
Margaret Lowe  
Natalie Lozowski  
Craig and Margaret MacFarlane  
Francis and Donna Manganaro  
David Margil and Jodi Freedman  
MathWorks Blizzard Team  
William McAvoy  
Matthew and Kelly McCormack  
John and Sally McCoubrey  
Dianne McKenzie  
Jason and Kira Medeiros  
The Middlesex Savings Charitable  
Foundation  
The Mills At Natick Corporation  
Minuteman Press Natick  
MMC Consulting Inc.  
Patrick and Katherine Moynihan  
Patrick Mulholland  
Michael and Melinda Mullen  
Music Go Round  
Gregory and Christie Napier  
Needham Bank  
New England Waterproofing, Inc.  
OneWorld Boston, Inc. -  
Cummings Foundation  
Emily Ouellette  
Patrick Moynihan & Associates LLC  
Patrick's Promise Foundation  
Bruce Pearson  
Richard and Denise Pearson  
John Pendleton  
Nick and Martha Perakis  
Pilgrim Church  
Stephen Reger  
Roche Bros.  
Jeffrey and Kathleen Rodman  
Emily and Zach Rose  
Joshua Rose  
Salesforce.com, Inc.  
Juan Luis Sanchez  
Marjorie Schellenberg  
Dawn Schontag  
James and Patricia Scurlock  
Srikanth Sedimbi  
Daniel Shea  
Kevin and Heidi Shea  
Marilyn and Douglas Shepard  
Silicon Valley Bank  
James and Barbara Singer  
Charles Smith  
Andrew and Gayle Soma

St. Paul's Episcopal Church  
Mary Stahley  
State Street Matching Gift Program  
Mary Stuart  
Sunrock Development Corp.  
Chris and Laura Suraci  
Martha Tata  
Roberta Taylor  
Elisa Thomas  
Marlene and Kevin Thurston  
Vincent and Sallyann Tingley  
TLC Painting, Inc.  
Tufts Health Plan Foundation  
Chris Vasich  
Vertex Pharmaceuticals  
Alan Walker  
Sarah Walker  
William and Barbara Walsh  
Peter Winkelman  
Christina Young  
Gregory Young and Lori Murphy  
David Zaltas  
John Zicko

## GOOD NEIGHBOR

\$500 - \$1,000 annually

Paul and Jackie Adams  
Julianne Ambrose  
Molly Ambrose  
Ameriprise Financial, Inc.  
AMVets Ladies Auxiliary 79  
David Anderson  
Avenu at Natick - National  
Development  
Denise Barbin  
Jacob and Julie Barth  
Stephen Baumann  
Karen Benoit  
Bruno Berszoner and Jennifer Cobe  
Wade and Danielle Blackman  
Todd Bowers  
Brilliant Lighting, Inc.  
Jacqueline and William Brodnitzki  
Adam and Cathleen Bubonovich  
Jeffrey and Denise Burns  
Philip Burt  
Sarah Bushold  
Carol Butler  
Dennis and Sandra Callahan

Kevin and Ann Callahan  
Cambridge Trust Charitable  
Foundation Inc.  
Thomas Campbell and Patricia  
Campbell-Malone  
Richard and Anne Canty  
Blair Carlson and Elizabeth Dannewitz  
Anthony and Angela Carmerate  
Robert and Susan Carson  
Robert Charpentier and Eileen Carew  
Citizens Charitable Foundation  
Michael and Layne Clune  
Kevin and Sue Coan  
James and MaryBeth Connolly  
Family Fund  
Robert Conway Living Trust  
Janet Curry  
Peter and Valerie Daniel  
Andrew and Emily Davis  
Nicole Devoe  
Matthew and Maya Douglas  
Leo and Rosemary Downing  
William Dube  
Sharon Elkins  
Doris Fair  
Marianne Faling  
David and Lynn Falwell  
Charles Felsenthal  
Sarah Ferguson and Brian Chviruk  
Jose and Kristina Fernandes  
Foresters Financial  
Reiko Foster  
Christopher Frail and Melissa  
Watwood-Frail  
Christopher Freeman  
William and Lenore Freitas  
Edwin and Rhea Gallagher  
Balaji Ganesan  
Alyson and Perry Ganz  
Dwight Geha  
David and Tara Getchonis  
Beverly and Eugene Goldfield  
Sam and Caroline Goldman  
Kim Goulding McParland  
Robert Griffin  
H. Brandt Jewelers, Inc.  
George and Helen Hailer  
Thomas and Elizabeth Halchuk  
Jeffrey and Jennifer Hall  
Rudman and Judith Ham  
Peter Harvell

Hilding and Mrs. Jane Hedberg  
Elizabeth Henderson  
John Hancock Financial Services, Inc.  
Frank Johnson  
Sabine Jonsson  
David Kaiser and Tracy Gleason  
Katherine and Brett Kane  
Kasser Family Fund  
Amy and Andrew Keith  
Caitlin and Joseph Ketner  
Thomas and Colleen Kilgore  
Jonathan and Krysta Kingsbury  
The Kuhl Family Charitable Fund  
Andrew and Norma Lee-Lane  
Robert and Teresa Laurence  
Richard Lee  
Ryan Lentell  
Rabbi Daniel Liben and Fran  
Robins-Liben  
Christopher Lindquist  
Melissa Lucas  
Ery and Mrs. Laura Magasanik  
Warren Manning and Susan Rodgin  
Andrew and Lisa Mapel  
Michael and Michele Marotta  
Jonathan and Mel Marshall  
Shawn and Laura McCarthy  
Dr. Christopher McCoy and  
Elisa Morris  
Amy McDonald  
Paul and Ginger McEachern  
David Meeker  
Sheri and Seth Mennillo  
Louis and Margaret Metzger  
Gerard McGonagle and  
Martha Paynter  
Theresa and Ronald Miller  
Laurence Mitchell  
Walter and Teresa Morris  
Kevin Mulcahy  
Edward and Beverly Mulholland  
Jason Murray  
Robert Najarian  
The Natick Elks Lodge #1425  
Natick Neighbor Brigade  
Leo Ng  
NorthStar Insurance Services  
O.B. Hill Trucking & Rigging Co., Inc  
OATH, Inc.  
Catherine O'Brien  
John and Sharon O'Connell

Frank and Helen Osborne  
Papageorgiou Dental Associates  
Lyman Phillips Jr  
Constance and Aldo Pitt  
Richard Pope and Karen Miller  
Pownell Family Charitable Trust  
Primrose School of Natick  
Yogesh & Gauri Punjabi  
The Quaker Hill Foundation, Inc  
Susan Ramsey  
Marianne Renaud  
Daniel Rich  
Jeffrey Richards and Missy Magill  
Max and Allison Roberts  
Thomas Kerr and Robert Roney  
Jeffery and Lori Rosen  
Frank and Barbara Sanchez  
Tom and Melinda Sawyer  
Albert Schneider  
Robert and Patricia Severance  
Frederick Smith  
Susan Smith  
Sarah Snyder  
Marc Soloway and Jill Gentile-Soloway  
David Stachura  
Robert and Ana Maria Stanton  
Takeda  
Elizabeth Thomson  
Tingley Electric Services, Inc.  
Ming and Polly Tsai  
United Methodist Women - Fisk  
UnitedHealth Group  
Eric Urban  
Richard and Patricia Vanaria  
Christopher Vandergrift  
Verizon Foundation  
John Vertrano  
Villari's Martial Arts School  
Waldo Maffei Inc.  
Richard Walker  
Wegmans Food Markets, Inc.  
Robert and Christine Weithman  
Wellington Management Company, LLP  
Matthew and Kathleen Wick  
Jonathan Wicks  
Eva Willens  
Caroline Wong  
Michael and Linda Zanon

## A SPECIAL THANK YOU TO OUR FOUNDATIONS & MATCHING GIFT CORPORATIONS

Adobe Systems, Inc.  
Alexion Pharmaceuticals  
AmazonSmile Foundation  
Ameriprise Financial, Inc.  
AmFam  
Amgen Foundation  
Aon  
Arbella Insurance Group Charitable  
Foundation, Inc.  
AstraZeneca  
The Austin Memorial Foundation  
Bloomingdale's Fund of the  
Macy's Foundation  
Blount Fine Foods Fund at the  
Rhode Island Foundation  
Blue Cross Blue Shield  
BNY Mellon  
Bob's Discount Furniture Charitable  
Foundation, Inc.  
Boston Scientific Corporation  
The Linwood E. and Stacy R.  
Bradford Family Foundation  
Bright Funds Foundation  
Cambridge Trust Charitable  
Foundation Inc.

Charities Aid Foundation America  
Citizens Charitable Foundation  
Cognex Corp. Charitable Giving  
Coverys, Inc.  
Dell Technologies  
DentaQuest  
Deutsche Bank  
Eastern Bank Charitable Foundation  
Expedia  
Foundation For Metrowest  
Framingham Union Aid  
Association, Inc.  
GAP  
Genworth  
Gilmore, Rees & Carlson, P.C.  
Attorney's At Law  
Google  
Goyal Family Charitable  
Foundation Inc  
The Greater Boston Food Bank  
Greater Haverhill Foundation, Inc.  
HCA Healthcare  
Hewlett Packard Enterprise  
Foundation  
The Home Depot Foundation

Jacobs Engineering Group  
John Hancock Financial Services, Inc.  
Liberty Mutual  
Mastercard  
MathWorks  
McKinsey & Company  
Metrowest Health Foundation, Inc.  
MFS Gives  
The Middlesex Savings Charitable  
Foundation  
Monogram Loves Kids Foundation  
MutualOne Bank  
Natick Housing Affordable Trust  
National Grid: Natural Gas &  
Electricity  
Novartis PAC  
OATH, Inc.  
OneWorld Boston, Inc - Cummings  
Foundation  
PerkinElmer  
The Quaker Hill Foundation, Inc  
Red Hat Software  
Regeneron Pharmaceuticals  
RELX, Inc.  
Salesforce.com, Inc.

SharkNinja  
Silicon Valley Bank  
State Street Matching Gift Program  
The Sudbury Foundation  
Sun Life Financial  
Takeda  
Thermo Fisher Scientific  
TJX Companies, Inc.  
Tufts Health Plan Foundation  
United Way Of Massachusetts Bay  
& Merrimack Valley  
UnitedHealth Group  
Verizon Foundation  
Vertex Pharmaceuticals  
VMware Foundation  
Waters Corporation  
Wellington Management  
Company, LLP  
Wells Fargo - YourCause





*New Mobile Food Market on the move filled by J.F. Kennedy Middle School Students*

**KUDOS TO OUR IN-KIND DONORS WHOSE CONTRIBUTIONS PROVIDE OVER \$200,000 WORTH OF PRODUCTS AND SERVICES!**

Anonymous Donors (24)  
 Reuben and Christine Ackerman  
 Julianne Ambrose  
 Avenu at Natick & National Development  
 Moire Balsam  
 Sheldon and Sandra Bass  
 Dianne Baxter  
 Sarah Benes  
 Tyler Bernier  
 Mark and Sandy Beyerly  
 Glenn and Amy Bloom  
 Patrice Bouzan  
 Laura Brewer  
 Brown Elementary School  
 Jennifer Burdon  
 Alyce Burnell  
 Sarah Calcutt  
 Michael and Suzanne Carr  
 Kimberly Carty  
 Church of Jesus Christ and Latter Day Saints  
 Marimartha Clark  
 Richard Cleveland and Randi Ingerman  
 Cognex Corporation  
 Cathi Collins  
 Kristen Conroy  
 Joshua Conte  
 Colleen Cox  
 CrossFit New England  
 Kevin and Karen Cunningham  
 Laura Cusson  
 Direct Associates  
 Lawrence Dick and Lucia Frenkel  
 Dignity Matters  
 Jeffrey Dunn and Elizabeth Curtis  
 Samantha Eio  
 Eliot Church Of South Natick Inc.  
 Exponent: Engineering and Scientific Consulting  
 Face Children's Center Staff

Michelle Ferretti  
 Corina Fifield  
 First Congregational Church of Natick  
 Fisk Memorial United Methodist Church  
 FMC Ice Sports/Facility Management Corp.  
 Patricia Ford  
 Debbie Forte  
 Jaime Fortune  
 Mike and Sarah Fox  
 Susan Franco  
 Mr. Joe Gagliardi  
 Andrea Gagnon  
 Gap, Inc.  
 Michelle Glowny  
 Goddard School  
 Laurie Gordon  
 Elise Gorseth  
 Jodi Grundig  
 Margaret Hagemeister  
 John and Linda Hampton  
 Kelsey and Chris Hampton  
 Emily Grant Harvey  
 Elizabeth Henderson  
 Cydney Hodder  
 Lisa Houde  
 Jessica Iovanna  
 Sunday School for Jewish Studies, Newton  
 Johnson School PTO  
 Tamara Johnson  
 Ms. Amy Joyce  
 John F. Kennedy Middle School  
 Caitlin and Joseph Ketner  
 Justin Bailey Food Drive – NHS Hockey  
 Rabbi David Klatzker  
 Max and Beverly Klau  
 Robert and Pamela Koskovich

M Laubs  
 Learning Prep School  
 David Levesque and Janet Bishop-Levesque  
 Seth Levine and Ellen McKeon-Levine  
 Lilja Elementary School, Thanksgiving Drive  
 Kevin and Laura Lilly  
 Lucas Loddenkemper and Karen Stannard  
 Sarah and Brian Lovett  
 Lovin' Spoonfuls  
 Christopher and Patricia Maher  
 Donna Mason  
 MathWorks, Blizzard Team  
 Matthias Stopfkuchen-Evans and Sally Evans  
 Elizabeth McElaney  
 Donna McKenzie  
 Memorial Elementary School  
 Milestone Church  
 Mica Moellering  
 Moms on a Mission  
 Elizabeth and Charlie Montemayor  
 Julie Montillo  
 Sripriya Moorthy  
 Morse Institute Library  
 Patrick and Katherine Moynihan  
 Natick Garden Club  
 Natick Girl Scouts  
 Natick Neighbor Brigade  
 Natick Police Department  
 Next Generation Children's Center  
 Jill Norcott  
 Thomas and Kellye O'Brien  
 Sean and Shannon O'Donnell  
 Priti Pathak  
 Samuel and Barbara Peoples  
 Daniel and Rachel Plofsky  
 James and Janet Pownell

Joseph and Nicole Raneiri  
 Elizabeth Rigby and Andy Meyer  
 Roche Bros.  
 Jeffrey and Kathleen Rodman  
 Jeffery and Lori Rosen  
 Rotary Club Of Natick, Inc.  
 Kathryn Rothschild  
 Stanley and Katherine Rotkiewicz  
 Saint Vincent De Paul Society  
 Nicole Salomon  
 Hayley Samen  
 Leann Schmid  
 David and Theresa Schultz  
 James and Patricia Scurlock  
 Nandini Sen  
 Vinayak and Neha Sharma  
 Howard and June Shea  
 Jennifer and Alexander Slemrod  
 Ryan and Tracy Sockalosky  
 Steven and Shari Spiegel  
 Alyssa Springer  
 Cherie St. Jean  
 Stop & Shop  
 Sean Sullivan  
 Gary and Patrice Sutherland  
 Josephine Tavilla  
 Tiffany & Co  
 Susan Trotter  
 UBS Financial Services, Inc.  
 Kevin and Julie Vician  
 Wegmans Food Markets, Inc.  
 Bonnie Wegner  
 Wellesley Food Pantry  
 Anne Wilson  
 Wilson Middle School  
 Woodtrail Camp  
 Joel and Erica Yennior  
 Richard and Ellen Yetman

**Natick Service Council truly appreciates Direct Associates' creative design and project management services. Their artistic talent, logistical management, and dedicated time make our Annual Report a reality.**





Natick Service Council, Inc.  
2 Webster Street, Natick, MA 01760  
NatickServiceCouncil.org | 508-655-1791